



# SS24 Footwear

WOMEN'S / MEN'S / KIDS'

**UGG®**

<b>Brand Overview</b>	<b>2</b>
<b>Seasonal Overview</b>	<b>7</b>
<b>Product Categories</b>	<b>22</b>
<b>Women's Product</b>	<b>25</b>
Sandals	25
Shoes and Sneakers	51
Slippers	62
Rain	70
Classics	75
Regenerate by UGG™	80
Brand Moment	86
Socks	91
<b>Men's Product</b>	<b>97</b>
Sandals	97
Shoes and Sneakers	108
Slippers	121
Classics	128
Brand Moment	134
Regenerate by UGG™	138
Socks	145

<b>Kids' Product</b>	<b>148</b>
Sandals	151
Shoes and Sneakers	164
Rain	166
Slippers	167
Classics	170
 <b>Care and Insoles</b>	 <b>174</b>
 <b>Appendix</b>	 <b>179</b>
UGG Purpose	180
UGG Tech	180
UGG Feel	183
Sizing Guide	185
 <b>Style Index</b>	 <b>186</b>
Women's Style Index	188
Men's Style Index	190
Kids' Style Index	191

## **Our Purpose**

---

**We exist to make  
self-expression  
comfortable for all.**

## **Our Promise**

---

**We craft products and  
experiences that make you  
feel good, inside and out.**

## **Our Principles**

---

**Feels like UGG.  
Inclusive community.  
Bold heritage.  
Crafted to last.**







# Our Responsibility



## Championing An Inclusive Community

---

We promote diversity, equity, and inclusion for all.  
We advocate for our employees,  
our consumers, our community, and beyond.



## **A Better Planet Through Products That Are Crafted To Last**

---

We work to protect our planet for future generations by minimizing our environmental impact and enhancing our positive ones. We make every effort to craft our products with responsible materials from recycled, renewable, regenerated, and certified natural sources.



SS24

# CALIFORNIA NOMAD

## UGG®

# Seasonal overview

---

This Spring-Summer, our California Nomad theme celebrates our laidback, California fashion aesthetic with styles that embrace the spirit of self-expression and a carefree lifestyle, inspired by the global popularity of #vanlife, music festival culture, and the work-from-anywhere scene.

Our Women's line brings a fresh and modern take on focus areas like sneakers, sandals, and transitional hybrid styles for Spring-Summer. Our entire collection explores new beginnings with innovative, versatile, and Heritage-infused products for strong, recognizable design statements.

In Men's it's our strongest warm-weather lineup yet. We'll maximize our franchises with premium leathers and bold Heritage detailing to stand out in the marketplace. Our new materials, including fresh crochet engineered mesh and micro mesh, offer a breezy warm weather look and feel.

For Kids' we prioritize Mini-Me moments as matching with a parent is a fun bonding experience for little ones. Kids love a good story, and our Stuffies line of sandals and booties bring a fun distraction in a busy world. Watch out for our Zuma update, and our expanding Kolding franchise for toddlers.

We create comfortable products and experiences that enable self-expression for all, while targeting active, multi-dimensional consumers who are naturally influential and can style UGG Footwear on any occasion.



# SS24 brand and product marketing priorities

## Golden Collection



## Venture Daze Collection



Feel heard.  
Feel seen.

We make self-expression comfortable for all.

UGG







Co-created with Alok Vaid-Menon

regenerate  
by UGG™

Helping to give back  
to the Earth you walk on.

UGG

# SS24 key marketing styles

	January	February	March
	Goldenstar Collection		
3 Star ★ ★ ★			
	Regenerate by UGG™		
2 Star ★ ★	 <b>Tasman Crafted Regenerate</b> 1/1 INTRO   1/15 MKTG	 <b>Goldenstar Hi Slide</b> 2/1 INTRO   2/15 MKTG	
	Sneakers		
1 Star ★	 <b>Ultra Mini Crafted Regenerate</b> 1/1 INTRO   1/15 MKTG	 <b>Goldencush</b> 2/1 INTRO   2/15 MKTG	 <b>Goldenstar Clog and Goldencoast Clog</b> 1/1 INTRO   2/1 MKTG
			 <b>Goldenstar and Goldenstar Multistrap</b> 2/1 INTRO   2/15 MKTG

April

May

June



**GoldenGlow**  
3/1 INTRO | 3/15 MKTG

Venture Daze



**Venture Daze Slide**  
3/1 INTRO | 4/1 MKTG



**GoldenGlow**  
3/1 INTRO | 3/15 MKTG



**Venture Daze**  
3/1 INTRO | 4/1 MKTG

Pride



**URSeen Platform and  
URSeen Dress**  
5/1 INTRO | 5/1 MKTG

Apparel

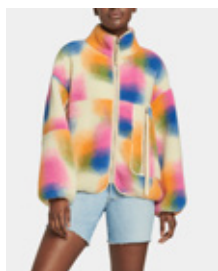

**Marlene  
Jacket**  
2/1 INTRO | 2/15 MKTG

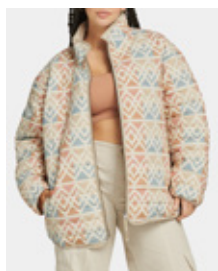

**Tasman  
Reversible Jacket**  
1/1 INTRO | 2/15 MKTG

### Key Marketing Style Tiering

The tactics associated with each tier are directional but key tactics will change seasonally according to priorities and objectives.

#### 3 Star ★★

- Seasonal campaign photo/video
- Paid media investment
- Primary PR activation
- Celebrity gifting
- Paid digital influencer

#### 2 Star ★★

- Seasonal campaign photo/video
- Paid media investment
- Paid digital influencer
- Celebrity gifting

#### 1 Star ★

- Seasonal campaign photo/video
- Paid media investment



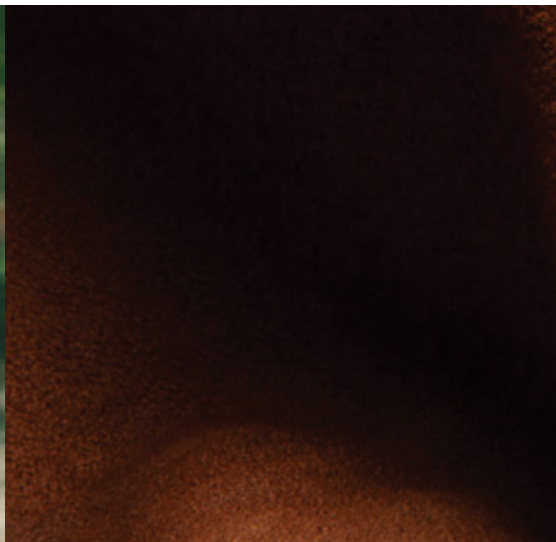
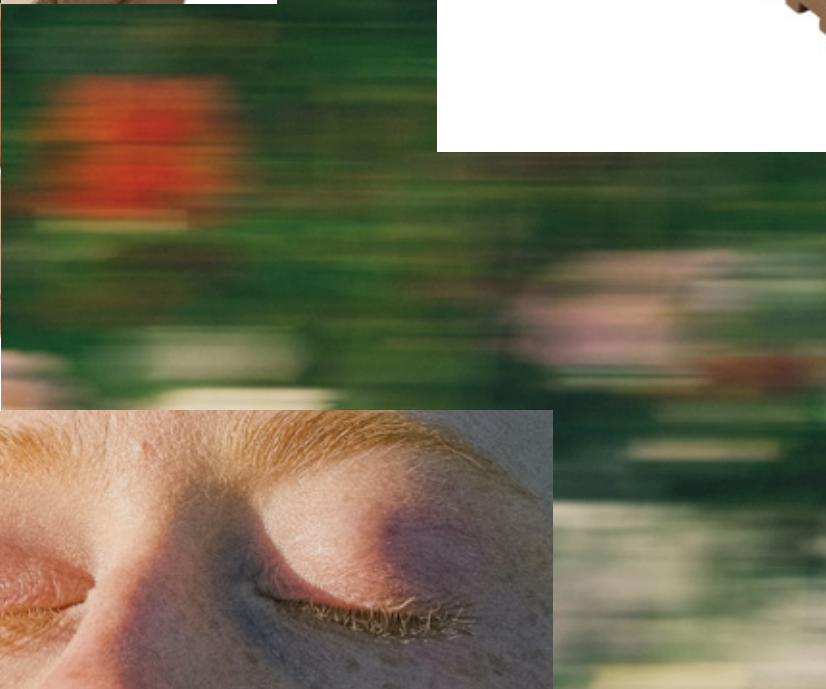
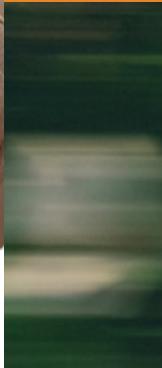
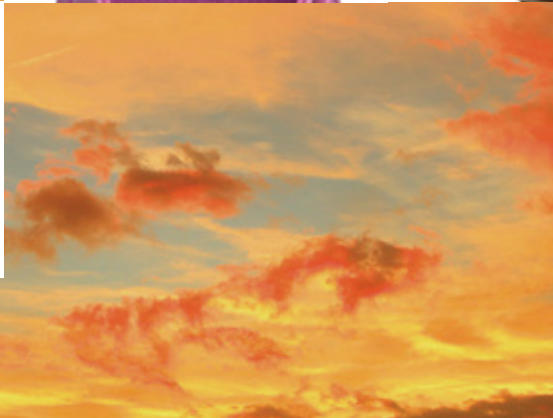
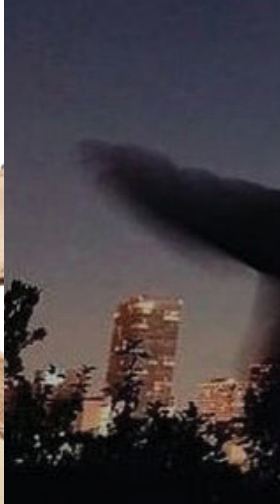





# The Golden Collection

It's the collection that Feels Like UGG. An iconic lineup for warm-weather-wear, our Golden Collection has bold style for days and new heights. With a crafted, fine-tuned fit and versatile neutral colors, we've crafted sandal options with Responsible Materials that support your sense of exploration and self-expression.

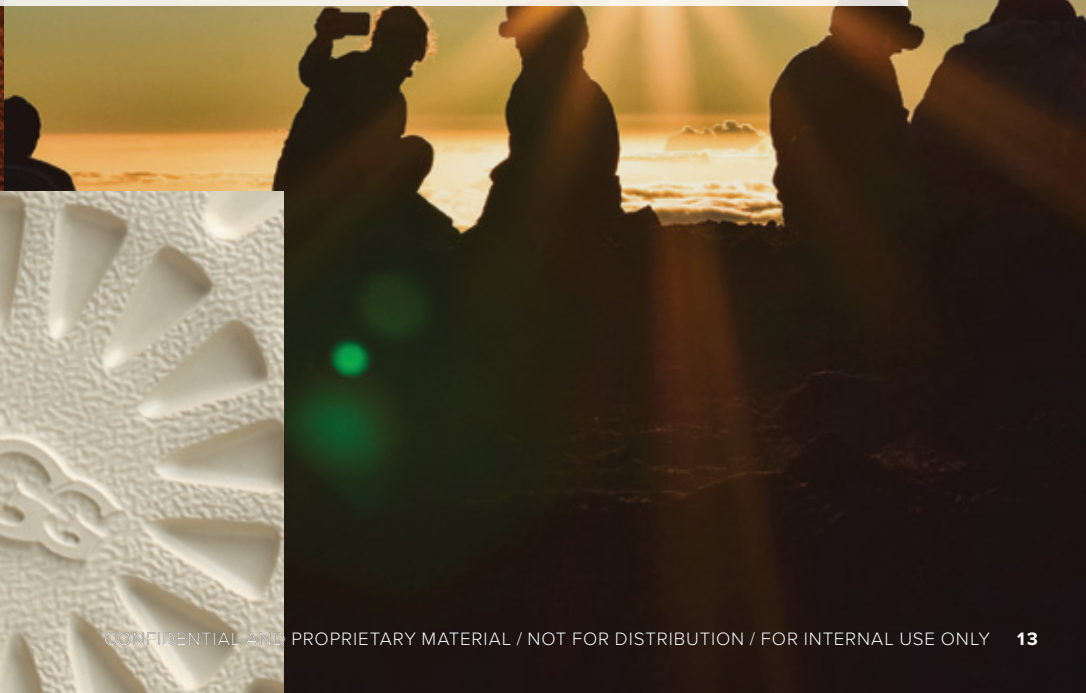
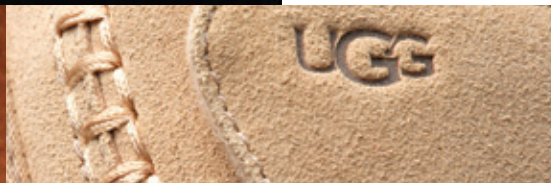









# The Venture Daze Collection

For all who wander, Venture Daze can help them arrive in style. Versatile and outdoor-ready, our new tire tread outsole will get you there. Inspired by the Tasman, it's all finished off with the signature softness and comfort of UGG so you can go from day to night feeling your best.



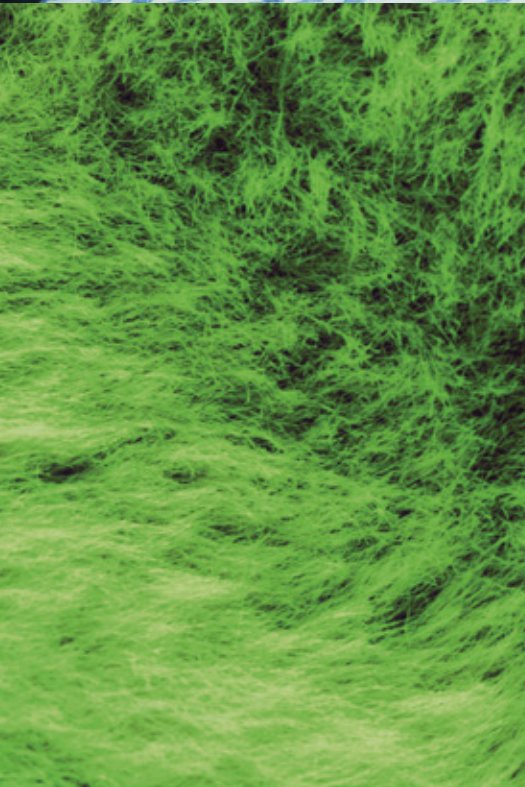





# Pride

Collaboration is key to feeling heard and feeling seen, and this Pride celebration we've brought together performance artist and media personality ALOK with UGG to create something expressive and inclusive. The new all-gender URSEEN Pride Capsule features a bold dress and platform shoe. Together with ALOK, we're reenergizing our year-round mission to make self-expression comfortable for all and in this uplifting capsule you'll be prepped and ready to show the world the real you.

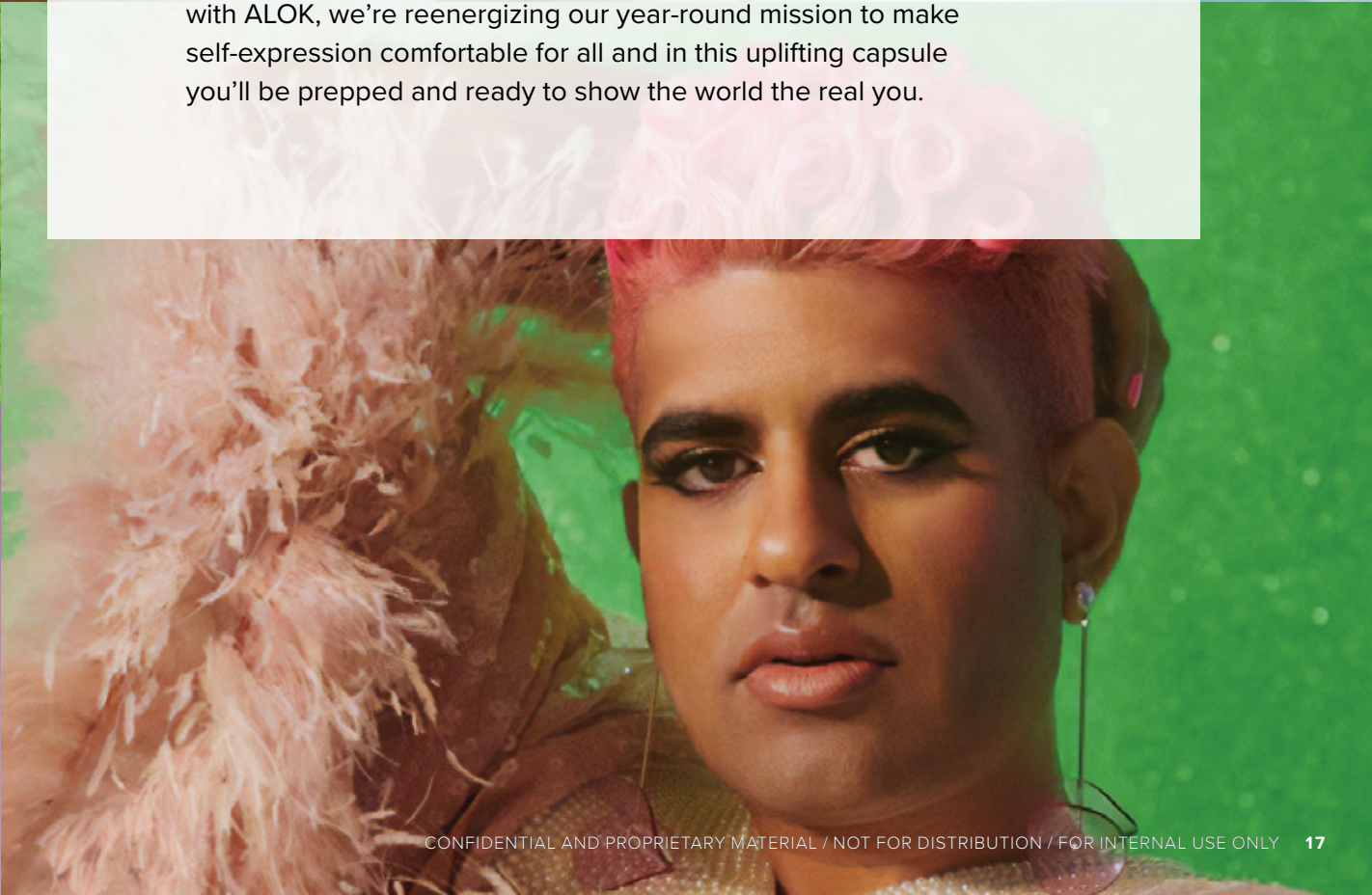
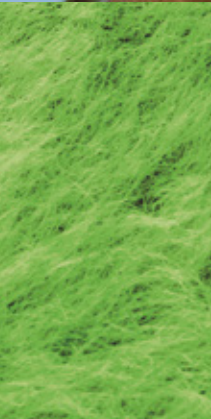







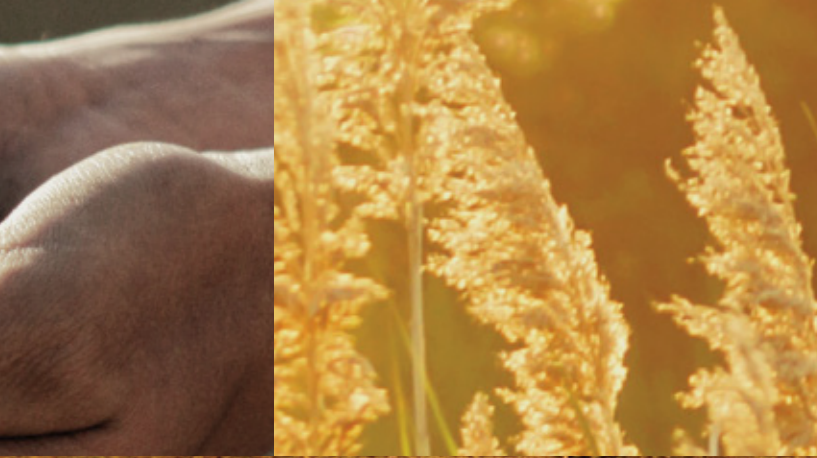

# Regenerate by UGG™

## The Story of our Purpose-driven Craftsmanship

Crafted with a commitment to exacting artisanship, precision cutting, and premium construction methods, the Regenerate by UGG™ collection is a pinnacle expression of everything consumers love about our icons. We've worked hard to ensure that our dedication to regenerative sourcing only enhances the beauty and durability of our shoes.



# Key marketing styles: sustainable attributes



ALL-GENDER



ALL-GENDER

**regenerate**  
by UGG™

## Classic Crafted Regenerate and Tasman Crafted Regenerate

- Twinface sheepskin and leather from farms that practice regenerative agriculture
- Sugarcane EVA outsole
- UGGplush™ lining



## Goldenstar Hi Slide and GoldenGlow

- Sugarcane EVA midsole and outsole
- Leather Working Group leather



## **Venture Daze and Venture Daze Slide**

- Leather Working Group suede
- Sugarcane EVA outsole





# Product Categories

---







# Women's Sandals

---

Women's Sandals bring freshness and explorations into familiar and new categories. Our Golden Collection Feels Like UGG. An iconic lineup for warm-weather-wear, our Golden Collection has bold style for days and new heights. With a crafted, fine-tuned fit and versatile neutral colors, we've crafted options with Responsible Materials that support your sense of exploration and self-expression. Our Classic Sandal Expansion introduces new pinnacle styles that showcase premium materials and elevated hardware details. The California Collection serves a new, on-trend soft footbed style sandal collection with a tie-back to the Men's line.



# The GoldenGlow Sandal



## Modern Classic

Only UGG can leverage a nostalgic silhouette through a distinct fashion-lens all wrapped up in a maximalist build.

## Responsible Materials

Sugarcane EVA mid-and-outsole with a recycled poly lining.

## Get Outside

More than a sandal, this versatile style makes you feel good inside, and out.

**GoldenGlow 1152685 NEW****Fluff into Puff Molded Collection**

Fit: Relaxed (C/C+)

RTL **\$100.00**

Sizes: W 5-12 Whole



TPU upper ■ Rear pull tab made from 100% recycled polyester fibers ■ Hook-and-loop closure, The quarter strap webbing is made with 100% recycled polyester fibers ■ The upper lining textile is made with 100% recycled polyester fibers ■ Sugarcane EVA midsole ■ Sugarcane EVA outsole



\*\*\* MARKETING  
BISON BROWN  
(BRWN) **NEW**  
2/25



BLACK  
(BLK) **NEW**  
2/25



\*\*\* MARKETING  
MANGOSTEEN  
(MGS) **NEW**  
2/25



SEA SALT  
(SSAL) **NEW**  
2/25



SEAL  
(SEL) **NEW**  
3/25



PAIR WITH  
**Karsyn Lettuce  
Edge Sock**

PAGE 92

**Goldenstar Cross Slide 1137910****Classic Sandal Collection**RTL **\$120.00**

Sizes: W 5-10,11,12



Suede upper ■ Elastic gore ■ Adjustable vamp strap ■ Textile lining made from 100% recycled polyester fibers ■ Sockliner textile made with 100% recycled polyester ■ Contoured EVA footbed ■ Sugarcane EVA midsole ■ Sugarcane EVA outsole ■ Recycled polyester binding ■ Heat-embossed UGG® logo



RAINSTORM  
(RNS) **NEW**  
1/25



BLACK  
(BLK)  
1/25



CHESTNUT  
(CHE)  
1/25



DRIFTWOOD  
(DRI)  
1/25



**Goldenstar Slide 1154652 NEW****Classic Sandal Collection**RTL **\$130.00**

Sizes: W 5-10,11,12



Leather upper ■ Adjustable vamp strap ■ Textile lining made from 100% recycled polyester fibers ■ Sockliner textile made with 100% recycled polyester ■ Contoured EVA footbed ■ Sugarcane EVA midsole ■ Sugarcane EVA outsole ■ Recycled polyester binding ■ Heat-embossed UGG® logo



BLACK  
(BLK) **NEW**  
2/25



TAN  
(TAN) **NEW**  
2/25

**Goldenstar Hi Slide 1155458 NEW****Classic Sandal Collection**RTL **\$140.00**

Sizes: W 5-10,11,12



Suede upper ■ Padded ■ Adjustable vamp straps ■ Mesh lining ■ Sockliner textile made with 100% recycled polyester ■ Dual density foam footbed ■ Suede-wrapped overlasted midsole, The midsole is made with recycled EVA regrind ■ Sugarcane EVA outsole ■ Recycled polyester binding ■ Heat-embossed UGG® logo



CHESTNUT  
(CHE) **NEW**  
1/25



★ ★ MARKETING  
SAND  
(SAN) **NEW**  
1/25

**Goldenstar Hi Slide 1152651 NEW****Classic Sandal Collection**RTL **\$140.00**

Sizes: W 5-10,11,12



Leather upper ■ Padded ■ Adjustable vamp straps ■ Mesh lining ■ Sockliner textile made with 100% recycled polyester ■ Dual density foam footbed ■ Leather-wrapped overlasted midsole, Sugarcane EVA midsole ■ Sugarcane EVA outsole ■ Recycled polyester binding ■ Heat-embossed UGG® logo



BLACK  
(BLK) **NEW**  
1/25

# The Goldenstar Hi Slide Sandal



## **The New New**

The Goldenstar gets a makeover and a lift with a slide-in design.

## **Responsible Materials**

Leather Working Group certified uppers and sugarcane EVA mid-and-outsole.

## **Premium Details**

Luxe-leather and suede with elevated hardware finishing touches and a hook-and-loop closure vamp strap.

# The Goldenstar Sandal



## **Stay Golden**

The sandal that feels like the Classic boot, only make it for summer.

## **Responsible Materials**

Leather Working Group certified suede upper and a sugarcane EVA mid-and-outsole.

## **Iconically UGG**

Made from premium leather and our signature suede in a wide range of neutral Heritage colors.



**Goldenstar 1156431** **NEW**  
Classic Sandal Collection

RTL **\$120.00**

Sizes: W 5-10,11,12



Leather upper ■ Rear pull tab ■ Adjustable ankle strap, Adjustable vamp strap ■ Textile lining made from 100% recycled polyester fibers ■ Sockliner textile made with 100% recycled polyester ■ Contoured EVA footbed ■ Sugarcane EVA midsole ■ Sugarcane EVA outsole ■ Recycled polyester binding ■ Heat-embossed UGG® logo



JASMINE  
(JSM) **NEW**  
2/25



TAN  
(TAN) **NEW**  
2/25

**Goldenstar 1136783** **NEW**  
Classic Sandal Collection

RTL **\$120.00**

Sizes: W 5-10,11,12



Suede upper ■ Rear pull tab made from 100% recycled polyester fibers ■ Adjustable ankle strap, Adjustable vamp strap ■ Textile lining made from 100% recycled polyester fibers ■ Sockliner textile made with 100% recycled polyester ■ Contoured EVA footbed ■ Sugarcane EVA midsole ■ Sugarcane EVA Outsole or Treadlite by UGG™ EVA outsole ■ Recycled polyester binding ■ Heat-embossed UGG® logo



BLACK  
(BLK) **NEW**  
1/25



★ **MARKETING**  
DRIFTWOOD  
(DRI) **NEW**  
1/25

## Goldenstar Strap 1154650 **NEW**

### Classic Sandal Collection

RTL **\$130.00**

Sizes: W 5-10,11,12



Leather upper ■ Adjustable ankle strap ■ Textile lining made from 100% recycled polyester fibers ■ Sockliner textile made with 100% recycled polyester ■ Contoured EVA footbed ■ Sugarcane EVA midsole ■ Sugarcane EVA outsole ■ Recycled polyester binding ■ Heat-embossed UGG® logo



JASMINE  
(JSM) **NEW**  
2/25



TAN  
(TAN) **NEW**  
2/25

## Goldenstar Strap 1137890

### Classic Sandal Collection

RTL **\$130.00**

Sizes: W 5-10,11,12



Suede upper ■ Adjustable ankle strap ■ Textile lining made from 100% recycled polyester fibers ■ Sockliner textile made with 100% recycled polyester ■ Contoured EVA footbed ■ Sugarcane EVA midsole ■ Sugarcane EVA outsole ■ Recycled polyester binding ■ Heat-embossed UGG® logo



RAINSTORM  
(RNS) **NEW**  
1/25



BLACK  
(BLK)  
1/25



DRIFTWOOD  
(DRI)  
1/25

## Goldenstar Clog 1138252

### CA Heritage Collection

RTL **\$130.00**

Sizes: W 5-10,11,12

Fit: Medium (B+/C)



Suede upper ■ TPU strap end with UGG® graphic logo, Webbing heel strap ■ Adjustable heel strap, Hook-and-loop closure ■ Textile lining made from 100% recycled polyester fibers ■ Contoured EVA footbed ■ Sugarcane EVA midsole ■ Sugarcane EVA Outsole or Treadlite by UGG™ EVA outsole ■ Recycled polyester binding ■ Embossed UGG® logo



SEAL  
(SEL) **NEW**  
3/25



BLACK  
(BLK)  
12/25



CHESTNUT  
(CHE)  
12/25



**★ MARKETING**  
DRIFTWOOD  
(DRI) **NEW**  
12/25



PAIR WITH  
**Rib Knit Slouchy  
Quarter Sock**

PAGE 93

# The Goldenstar Clog



## The Now

The clog silhouette is the It-Category of the moment and goes with anything.

## Responsible Materials

Leather Working Group certified suede upper and a sugarcane EVA mid-and-outsole.

## Soft Fibers

The Feel of UGG comes in a soft textile insole lining for comfy barefoot wear.



**Ashton Slide 1136765****Ashton Collection****Fit:** Medium (B+/C)

Nubuck, UGG® webbing upper ■ Elastic gore ■ Adjustable instep strap ■ Microfiber lining ■ EVA footbed ■ Lightweight rubber outsole ■ Heat-embossed UGG® logo

/ RTL **\$120.00**

Sizes: W 5-10,11,12



BLACK  
(BLK)  
1/25

**Ashton Ankle 1136764****Ashton Collection**RTL **\$120.00**

Sizes: W 5-10,11,12

**Fit:** Medium (B+/C)

Nubuck, UGG® webbing upper ■ Adjustable ankle strap, Adjustable vamp strap ■ Microfiber lining ■ EVA footbed ■ Lightweight rubber outsole ■ TPU heel label with UGG® graphic logo



JASMINE  
(JSM) **NEW**  
1/25



SHADED CLOVER  
(SDC) **NEW**  
1/25



BLACK  
(BLK)  
1/25



PAIR WITH  
**Adabella  
Quarter Sock**

PAGE 92

**Ashton Ankle 1152656 **NEW******Ashton Collection**RTL **\$120.00**

Sizes: W 5-10,11,12

**Fit:** Medium (B+/C)

Suede, Textile made with 100% recycled polyester fibers upper ■ Adjustable ankle strap, Adjustable vamp strap ■ Microfiber lining ■ EVA footbed ■ Rubber outsole ■ TPU heel label with UGG® graphic logo



SAND  
(SAN) **NEW**  
2/25

**Ashton Slingback 1152655 **NEW******Ashton Collection**RTL **\$130.00**

Sizes: W 5-10,11,12

**Fit:** Medium (B+/C)

Nubuck, Textile made with 100% recycled polyester fibers upper ■ Rear pull tab ■ Adjustable ankle strap, Hook-and-loop closure ■ Mesh lining ■ EVA footbed ■ Lightweight rubber outsole



BLACK  
(BLK) **NEW**  
1/25



SHADED CLOVER  
(SDC) **NEW**  
1/25

**Capitelle Crossband 1152672 NEW**

California Collection

RTL **\$120.00**

Sizes: W 5-10,11,12

Fit: Medium (B+/C)

Full-grain leather upper ■ Padded ■ Leather lining ■ Sugarcane EVA footbed ■ Sugarcane EVA outsole ■ Heat-embossed UGG® logo ■ Best for: Casual



BLACK  
(BLK) **NEW**  
1/25



JASMINE  
(JSM) **NEW**  
1/25

**Capitelle Strap 1152674 NEW**

California Collection

RTL **\$130.00**

Sizes: W 5-10,11,12

Fit: Medium (B+/C)

Full-grain leather upper ■ Adjustable ankle strap, Metal buckle ■ Leather lining ■ Sugarcane EVA footbed ■ Sugarcane EVA outsole ■ Heat-embossed UGG® logo ■ Best for: Casual



BLACK  
(BLK) **NEW**  
1/25



JASMINE  
(JSM) **NEW**  
1/25



# The Capielle Crossband



## **All About Footbed**

Sandal trends point to contoured footbed designs that signal leather, simplicity, and sleekness.

## **Responsible Material**

EVA outsole material made from fast-growing, renewable sugarcane.

## **Love Leather**

Full-grain premium leather uppers, leather lining, and leather wrapped midsole..

# The Cora Sandal



## **The Evolution**

Taking our Brisbane Boot collection into summer.

## **Lighter Than Ever**

Fresh, lightweight — it's everything you want in a trendy, warm weather look.

## **Best Materials**

Sugarcane EVA outsole for responsibility, premium nubuck upper for luxury.

**Callie 1152697 NEW****Brisbane Collection**RTL **\$110.00**

Sizes: W 5-10,11,12

Fit: Medium (B+/C)

Nubuck, Mesh upper ■ Bungee cord detailing ■ Mesh lining ■ Sugarcane EVA footbed ■ Sugarcane EVA outsole ■ 2.25" platform height ■ Heat-embossed UGG® logo, UGG® graphic logo on heel



BLACK  
(BLK) **NEW**  
2/25



CATERPILLAR  
(CTRP) **NEW**  
2/25

**Cora 1152698 NEW****Brisbane Collection**RTL **\$120.00**

Sizes: W 5-10,11,12

Fit: Medium (B+/C)

Nubuck, Textile upper made with 100% recycled polyester fibers upper ■ Rear pull tab made from 100% recycled polyester fibers ■ Adjustable ankle strap, Functional buckle ■ Mesh lining ■ Sugarcane EVA footbed ■ Sugarcane EVA outsole ■ 2.25" platform height ■ UGG® graphic logo on heel



BLACK  
(BLK) **NEW**  
2/25



CATERPILLAR  
(CTRP) **NEW**  
2/25

**LA Camp 1152687 NEW****Angeles Collection**RTL **\$120.00**

Sizes: W 5-10,11,12

Fit: Medium (B+/C)

100% recycled polyester textile fibers, Mesh, Canvas, Padded mesh straps upper ■ Nylon ring, Heel padding ■ Adjustable instep strap, Hook-and-loop closure, Adjustable heel strap, The quarter strap webbing is made with 100% recycled polyester fibers ■ Sugarcane EVA footbed ■ Sugarcane EVA outsole ■ Screen print UGG® logo on footbed, TPU UGG® logo



BLACK  
(BLK) **NEW**  
2/25



SAND  
(SAN) **NEW**  
2/25



## Sunskip Slide 1152695 **NEW**

### Sustainability Collection

RTL **\$140.00**

Sizes: W 5-12 Whole



The synthetic upper material is made with 64% responsible man made cellulosic fibers, 19% natural rubber and 17% bio-based additives upper ■ The foam backer in the upper is made with bio-based resins ■ The vamp lining textile is made with 100% recycled cotton fibers ■ The sockliner textile is made with 100% recycled polyester fibers ■ The Midsole is made with recycled EVA regrind, Sugarcane EVA, and wrapped with a blended cork and resin mix ■ Sugarcane EVA outsole



BLACK  
(BLK) **NEW**  
1/25



OFF WHITE  
(OFW) **NEW**  
1/25

## Aubrey Ankle 1152711 **NEW**

### Aubrey Platform Collection

RTL **\$130.00**

Sizes: W 5-10,11,12

Fit: Medium (B+/C)

Suede, Textile made with 100% recycled polyester fibers upper ■ Adjustable ankle strap ■ Microfiber lining ■ Microfiber sockliner ■ Raffia-wrapped midsole ■ Sugarcane EVA outsole ■ 2" platform height ■ Heat-embossed UGG® logo



BLACK  
(BLK) **NEW**  
2/25



SAND  
(SAN) **NEW**  
2/25



VIBRANT CORAL  
(VCRL) **NEW**  
2/25

## Aubrey Buckle 1152710 **NEW**

### Aubrey Platform Collection

RTL **\$140.00**

Sizes: W 5-10,11,12

Fit: Medium (B+/C)

Suede, Textile made with 100% recycled polyester fibers upper ■ Elastic gore ■ Adjustable vamp straps ■ Microfiber lining ■ Microfiber sockliner ■ Raffia-wrapped midsole ■ Sugarcane EVA outsole ■ 2" platform height ■ Heat-embossed UGG® logo



BLACK  
(BLK) **NEW**  
2/25



SAND  
(SAN) **NEW**  
2/25

# The Sunskip Slide



## Responsible Materials

Our mushroom hyphalite leather alternative, hemp lining, and a cork-wrapped sugarcane EVA outsole.

## UGG DNA

Eye-catching Twin Seam detail brings Brand Codes into focus.

## Soft Step

Cushy platform outsole layered with a contoured, microfiber lined footbed.

**Ileana Wrap 1152669 NEW****Ileana Collection**RTL **\$120.00**

Sizes: W 5-10,11,12

**Fit:** Medium (B+/C)

Textile, Microfiber upper ■ Adjustable ankle tie ■ Microfiber lining ■ Microfiber sockliner ■ Raffia-wrapped midsole ■ EVA outsole ■ Wedge heel ■ 1.25" platform height ■ 3" heel height ■ Heat-embossed UGG® logo



BLACK  
(BLK) **NEW**  
1/25



SAND  
(SAN) **NEW**  
1/25

**Ileana Ankle 1155491 NEW****Ileana Collection**RTL **\$120.00**

Sizes: W 5-10,11,12

**Fit:** Medium (B+/C)

Suede upper ■ Elastic gore ■ Adjustable ankle strap ■ Microfiber lining ■ Microfiber sockliner ■ Raffia-wrapped midsole ■ EVA outsole ■ Wedge heel ■ 1.25" platform height ■ 3" heel height ■ Heat-embossed UGG® logo



VIBRANT CORAL  
(VCRL) **NEW**  
1/25

**Ileana Ankle 1139052****Ileana Collection**RTL **\$120.00**

Sizes: W 5-10,11,12

**Fit:** Medium (B+/C)

Suede upper ■ Elastic gore ■ Adjustable ankle strap ■ Microfiber lining ■ Microfiber sockliner ■ Jute-wrapped midsole ■ EVA outsole ■ Wedge heel ■ 1.25" platform height ■ 3" heel height ■ Heat-embossed UGG® logo



BLACK  
(BLK)  
1/25



CHESTNUT  
(CHE)  
1/25



**Yarrow 1119992****Sadie Collection**RTL **\$100.00**

Sizes: W 5-10,11,12

Fit: Medium (B+/C)

Canvas, Suede upper ■ Functional zipper for easy on and off ■ Adjustable ankle tie ■ Synthetic sockliner ■ Imprint by UGG™ footbed ■ Jute-wrapped midsole ■ Durable rubber outsole ■ Wedge heel ■ 2.5" heel height ■ UGG® logo rivet, Embossed UGG® logo on sockliner



BLACK CANVAS  
(BCVS)  
1/25

**Yarrow 1117353****Sadie Collection**RTL **\$100.00**

Sizes: W 5-10,11,12

Fit: Medium (B+/C)

Canvas, Suede upper ■ Functional zipper for easy on and off ■ Adjustable ankle tie ■ Synthetic sockliner ■ Imprint by UGG™ footbed ■ Jute-wrapped midsole ■ Durable rubber outsole ■ Wedge heel ■ 2.5" heel height ■ UGG® logo rivet, Embossed UGG® logo on sockliner



NATURAL CANVAS  
(NCNV)  
1/25

# The Abbot Adjustable Slide



## Meet Cute

The next step for the Abbot is an adjustable strap fastener for a custom fit.

## Platform Must Haves

The 4 inch total height includes a 1.5 inch platform wrapped in a textured raffia.

## Bold Fashion Heritage

Classic UGG look, premium leather upper for the casual fashion consumer.

**Abbot Adjustable Slide 1152668 NEW**RTL **\$140.00****Abbot Collection**

Sizes: W 5-10,11,12

Fit: Medium (B+/C)

Leather upper ■ Elastic gore ■ Adjustable heel strap ■ Microfiber lining ■ Microfiber sockliner ■ Raffia-wrapped midsole ■ EVA outsole ■ Wedge heel ■ 1.5" platform height ■ 4" heel height ■ UGG® logo rivet



BLACK  
(BLK) **NEW**  
1/25



COGNAC  
(COG) **NEW**  
1/25

**Abbot Adjustable Slide 1155430 NEW**RTL **\$140.00****Abbot Collection**

Sizes: W 5-10,11,12

Fit: Medium (B+/C)

Suede upper ■ Elastic gore ■ Adjustable heel strap ■ Microfiber lining ■ Microfiber sockliner ■ Raffia-wrapped midsole ■ EVA outsole ■ Wedge heel ■ 1.5" platform height ■ 4" heel height ■ UGG® logo rivet



SAND  
(SAN) **NEW**  
1/25

**Abbot Strap 1152667 NEW**RTL **\$140.00****Abbot Collection**

Sizes: W 5-10,11,12

Fit: Medium (B+/C)

Leather upper ■ Elastic gore ■ Adjustable ankle strap ■ Microfiber lining ■ Microfiber sockliner ■ Raffia-wrapped midsole ■ EVA outsole ■ Wedge heel ■ 1.5" platform height ■ 4" heel height ■ UGG® logo rivet



BLACK  
(BLK) **NEW**  
1/25



COGNAC  
(COG) **NEW**  
1/25







Venture Daze Slide 1152680 **NEW**

RTL **\$130.00**

Venture Daze Collection

**EXTENDED SIZING** Sizes: U 03/04-13/14 Whole M/W



Suede upper ■ Padded ■ Textile lining made from 100% recycled polyester fibers ■ Sugarcane EVA footbed ■ Sugarcane EVA midsole ■ Rubber outsole ■ UGG® logo on footbed, Woven label with UGG® logo, Molded UGG® logo on outsole

All-Gender Fit

Men's US Sizes	3	3.5	4	4.5	5	5.5	6	6.5	7	7.5	8	8.5	9	9.5	10	11	12	13
Women's US Sizes	5	5.5	6	6.5	7	7.5	8	8.5	9	9.5	10	10.5	11	11.5	12	13	14	15



★ ★ **MARKETING**  
CERAMIC / CATERPILLAR  
(CCT) **NEW**  
2/25



CHESTNUT / CERAMIC  
(CTC) **NEW**  
2/25



SAND / BLACK  
(SNDB) **NEW**  
2/25



# The Venture Daze Slide



## **Adventure Awaits**

Slide into a versatile style that treks any road you walk this season.

## **Responsible Materials**

Leather Working Group certified suede upper and sugarcane EVA footbed and midsole.

## **Iconically Hybrid**

UGG DNA runs deep with familiar brand codes.







**Women's**

# Shoes and Sneakers

---

Shoes and Sneakers signal a fundamental shift in how we build, design, and bring to life elevated and unique products that are truly ownable by UGG. For all who wander, Venture Daze can help them arrive in style. Versatile and outdoor-ready, our new tire tread outsole will get you there. Inspired by the Tasman, it's all finished off with the signature softness and comfort of UGG so you can go from day to night feeling your best. Our newest sneaker launch, the Goldencush, will reflect an all-gender fit.



Venture Daze 1155650 **NEW**

RTL **\$150.00**

Venture Daze Collection

**EXTENDED SIZING** Sizes: U 03/04-13/14 Whole M/W



Suede upper ■ Padded, Webbing backstay pull loop, Recycled polyester UGGbraid webbing ■ Textile lining made from 100% recycled polyester fibers ■ Sugarcane EVA footbed ■ Sugarcane EVA midsole ■ Rubber outsole ■ UGG® logo on footbed, Woven label with UGG® logo, Molded UGG® logo on outsole

All-Gender Fit

Men's US Sizes	3	3.5	4	4.5	5	5.5	6	6.5	7	7.5	8	8.5	9	9.5	10	11	12	13
Women's US Sizes	5	5.5	6	6.5	7	7.5	8	8.5	9	9.5	10	10.5	11	11.5	12	13	14	15



CERAMIC / CATERPILLAR  
(CCT) **NEW**  
2/25



**\*\* MARKETING**  
CHESTNUT / CERAMIC  
(CTC) **NEW**  
2/25



SAND / BLACK  
(SNDB) **NEW**  
2/25



PAIR WITH  
**Fincher Ultra  
Cozy Crew Sock**

PAGE 147

# The Venture Daze Mule



## **Adventure Awaits**

Slide into a versatile style that treks any road you walk this season.

## **Responsible Materials**

Leather Working Group certified suede upper and sugarcane EVA footbed and midsole.

## **Iconically Hybrid**

UGG DNA runs deep with familiar brand codes.

# The New Heights Clog



## **Heritage**

Clogs are the it-trend of the moment. This one's founded on UGG DNA.

## **Responsible Material**

The soft lining is made from 100% recycled polyester fibers.

## **Serving Swerve**

The molded, lightweight outsole reimagines the clog with a curvy, flared out heel shape.



New Heights Clog 1152731 **NEW**

Clog Collection

Fit: Medium (B+/C)

Suede upper ■ Twin-seam detailing ■ Textile lining made from 100% recycled polyester fibers ■ EVA footbed, Microfiber sockliner by UGG™ footbed ■ EVA outsole ■ 2" heel height ■ Heat-embossed UGG® logo

RTL **\$130.00**  
Sizes: W 5-12 Whole



BLACK  
(BLK) **NEW**  
1/25



CHESTNUT  
(CHE) **NEW**  
1/25



SAND  
(SAN) **NEW**  
1/25

Goldencush 1152719 **NEW**

RTL **\$160.00**

Innovation Collection

ALL-GENDER

EXTENDED SIZING

Sizes: U 03/04-12/13, 13/14 M/W



Suede, Mesh, Textile padded tongue, Classic boot inspired TPU heel stabilizer, Textile made with 50% recycled polyester and 50% virgin polyester fibers upper ■ Twin-seam detailing, TPU triangle patch, Padded, Suede mudguard, Tongue pocket, The Vamp and Collar Textile are made with 50% Recycled Polyester and 50% Polyester fibers ■ Cotton laces, Tongue secured with internal gore, Metal lace D-rings ■ Textile lining made from 100% recycled polyester fibers, The tongue lining textile is made with 90% recycled polyester fibers and 10% spandex ■ Textile sockliner (50% recycled polyester, 50% polyester), The sockliner is made with bio-based resin ■ Midsole flex grooves for flexibility, 20mm sugarcane midsole ■ Outsole flex grooves for flexibility and a lightweight feel, Lightweight rubber outsole with forefoot and heel window cut-outs ■ Woven heel label with UGG® logo, Embossed UGG® tongue logo, UGG® logo woven label on sockliner ■ Additional set of laces included

Women's Fit

Men's US Sizes	3	3.5	4	4.5	5	5.5	6	6.5	7	7.5	8	8.5	9	9.5	10	11	12	13
Women's US Sizes	5	5.5	6	6.5	7	7.5	8	8.5	9	9.5	10	10.5	11	11.5	12	13	14	15



CERAMIC  
(CERA) **NEW**  
1/25



CHESTNUT / BLACK  
(CTBLC) **NEW**  
1/25



★ **MARKETING**  
SAND  
(SAN) **NEW**  
1/25

# The Goldencush Sneaker



## Nostalgic Vibes

Hybrid design inspired by laidback 90s California culture meshes with Responsible Materials like Leather Working Group certified suede.

## Whoa, Tech

Comfort system features a molded insole, TPU heel clip for stability, strategic coring, and flex grooves.

## For Everyone

Anyone can wear this sneaker style with its hybridized silhouette that blends with a timeless cupsole sneaker look.



# The EZ-Duzzit Mule



## **Stacked Up**

Ever-relevant 2" platform silhouette meets bold fashion slip-on sneaker.

## **Feel of UGG**

Foot hugging, engineered knit panels and a cushioned sole.

## **All the Deets**

An elevated sneaker build with premium suede and molded rubber outsole.

**EZ-Duzzit Mule 1152756 NEW****Fashion Platform Collection**RTL **\$120.00**

Sizes: W 5-10,11,12

Fit: Medium (B+/C)

Suede upper ■ Knit, Twin-seam detailing ■ Polyester laces ■ Mesh lining ■ Microfiber sockliner + embossed UGG® logo ■ EVA midsole ■ Molded rubber outsole ■ 2" platform height ■ Heat-embossed UGG® logo, Screen print UGG® logo on footbed



BLACK  
(BLK) **NEW**  
12/25



TEACUP ROSE  
(TCPRS) **NEW**  
12/25



WHITE  
(WHT) **NEW**  
12/25

**EZ-Duzzit Lace 1152717 NEW****Fashion Platform Collection**RTL **\$130.00**

Sizes: W 5-10,11,12

Fit: Medium (B+/C)

Suede upper ■ Knit, Twin-seam detailing ■ Recycled polyester laces ■ Mesh lining ■ EVA midsole ■ Molded rubber outsole ■ 2" platform height ■ Heat-embossed UGG® logo, Screen print UGG® logo on footbed



BLACK  
(BLK) **NEW**  
12/25



WHITE  
(WHT) **NEW**  
12/25



PAIR WITH  
**Stela No Show  
3 Pack**

PAGE 92

**Alameda Sammy 1136841****Alameda Collection**RTL **\$110.00**

Sizes: W 5-10,11,12

**Fit:** Medium (B+/C)

Engineered knit upper ■ Microfiber Heel ■ 50% recycled polyester fibers, 50% polyester fibers sockliner ■ PORON® and EVA footbed ■ Molded lightweight rubber outsole ■ Screen print UGG® logo on footbed, Microfiber Logo UGG® embossed logo flag



LAVENDER SHADOW  
(LND) **NEW**  
1/25



NAVY  
(NAVY) **NEW**  
1/25



RAINSTORM  
(RNS) **NEW**  
1/25



BLACK  
(BLK)  
1/25



SEA SALT  
(SSAL)  
1/25



WHITE  
(WHT)  
1/25



## Alameda Slip On 1130779

### Alameda Collection

RTL **\$110.00**

Sizes: W 5-10,11,12

Fit: Medium (B+/C)

Leather upper ■ Twin gore, Microfiber Binding, Microfiber Heel ■ Cotton canvas lining ■ PORON® and EVA footbed ■ Molded lightweight rubber outsole ■ Screen print UGG® logo on footbed, Microfiber Logo UGG® embossed logo flag



BLACK  
(BLK)  
12/25



BRIGHT WHITE  
(BRWH)  
12/25

# Women's Slippers

---

Building on the success of slipper hybrids, we'll introduce new innovative styles that unlock seasonality and deliver versatility for the younger consumer. We'll maximize the all-gender and co-gender opportunity across slippers with our iconic UGG DNA. The expansion of our sustainability offerings in slippers will kick off with a new pinnacle style within the Regenerate Collection. We'll also continue our sustainability efforts with our sugarcane EVA compound on all new styles and feature sustainability elements where possible.





**Tazz 1122553****Leisure Collection**RTL **\$130.00**

Sizes: W 5-12 Whole

**Fit:** Medium (B+/C)

Suede upper ■ UGGbraid made with 70% recycled polyester, 30% rayon or UGGbraid made with 100% recycled polyester ■ 10mm UGGplush™ 80% upcycled wool, 20% TENCEL™ Lyocell lining or 10mm UGGplush™ 60% upcycled wool, 40% TENCEL™ Lyocell lining ■ 10mm UGGplush™ 80% upcycled wool, 20% TENCEL™ Lyocell insole or 10mm UGGplush™ 60% upcycled wool, 40% TENCEL™ Lyocell insole ■ EVA midsole ■ Sugarcane EVA Outsole or Treadlite by UGG™ EVA outsole ■ Textile binding made from 100% recycled polyester fibers ■ 1.75" platform height ■ Heat-embossed UGG® logo



**ALLOCATED**  
MANGOSTEEN  
(MGS) **NEW**  
12/25



**ALLOCATED**  
SAND  
(SAN) **NEW**  
12/25



**ALLOCATED**  
BLACK  
(BLK)  
12/25



**ALLOCATED**  
CHESTNUT  
(CHE)  
12/25

**Tazz Pop Sketch 1155751** **NEW****Valentine's Day Collection**RTL **\$140.00**

Sizes: W 5-12 Whole

**Fit:** Medium (B+/C)

Printed leather upper ■ Rear pull tab, Patches detailing, UGGbraid made with 100% recycled polyester fibers ■ 10mm UGGplush™ 60% upcycled wool, 40% TENCEL™ Lyocell lining ■ 10mm UGGplush 60% upcycled wool, 40% TENCEL™ Lyocell sockliner ■ EVA midsole ■ Sugarcane EVA outsole ■ 1.75" platform height ■ Heat-embossed UGG® logo, Woven label with UGG® logo on insole



WHITE  
(WHT) **NEW**  
12/25



**Tasman 5955**  
**Leisure Collection**

Fit: Medium (B+/C)

RTL **\$110.00**

Sizes: W 5-12 Whole



Suede upper ■ UGGbraid made with 70% recycled polyester, 30% rayon or UGGbraid made with 100% recycled polyester ■ 17mm Sheepskin or 17mm UGGplush™ 60% upcycled wool, 40% TENCEL™ Lyocell lining ■ 17mm UGGplush™ 80% upcycled wool, 20% TENCEL™ Lyocell insole or 17mm UGGplush™ 60% upcycled wool, 40% TENCEL™ Lyocell insole ■ Sugarcane EVA Outsole or Treadlite by UGG™ EVA outsole ■ Polyester binding or textile binding made from 100% recycled polyester fibers ■ Heat-embossed UGG® logo ■ This product contains real fur from sheep or lamb. Fur may be sourced from Australia, Ireland, the United Kingdom, or the United States. It has been artificially dyed and treated.



**ALLOCATED**  
 SAND/DARK CHERRY  
 (SNDD) **NEW**  
 12/25



**ALLOCATED**  
 VIBRANT CORAL  
 (VCRL) **NEW**  
 12/25



**ALLOCATED**  
 RAINSTORM  
 (RNS) **NEW**  
 1/25



**ALLOCATED**  
 BLACK  
 (BLK)  
 12/25



**ALLOCATED**  
 CHESTNUT  
 (CHE)  
 12/25

## Tazzle 1152677 **NEW**

### Leisure Collection

RTL **\$130.00**

Sizes: W 5-12 Whole

Fit: Medium (B+/C)

Suede upper ■ UGGbraided detailing ■ 10mm UGGplush™ 60% upcycled wool, 40% TENCEL™ Lyocell vamp lining ■ 10mm sheepskin insole ■ EVA midsole ■ Sugarcane EVA outsole ■ Textile binding made from 100% recycled polyester fibers ■ 1.75" platform height ■ Suede label with embossed UGG® logo, Woven label with UGG® logo on insole ■ This product contains real fur from sheep or lamb. Fur may be sourced from Australia, Ireland, the United Kingdom, or the United States. It has been artificially dyed and treated.



BLACK  
(BLK) **NEW**  
12/25



CHESTNUT  
(CHE) **NEW**  
12/25



SHADED CLOVER  
(SDC) **NEW**  
12/25

## Disquette 1122550

### Leisure Collection

RTL **\$110.00**

Sizes: W 5-12 Whole

Fit: Medium (B+/C)



Suede upper ■ Sheepskin collar ■ 10mm sheepskin lining ■ 10mm sheepskin insole ■ EVA midsole ■ Sugarcane EVA Outsole or Treadlite by UGG™ EVA outsole ■ Textile binding made from 100% recycled polyester fibers ■ 1" platform height ■ Woven label with UGG® logo on insole, Heat-embossed UGG® logo ■ This product contains real fur from sheep or lamb. Fur may be sourced from Australia, Ireland, the United Kingdom, or the United States. It has been artificially dyed and treated.



GOOSE  
(GOO) **NEW**  
12/25



BLACK  
(BLK) **NEW**  
12/25



CHARCOAL  
(CHRC) **NEW**  
12/25



CHESTNUT  
(CHE) **NEW**  
12/25

## Coquette 5125

### Leisure Collection

RTL **\$120.00**

Sizes: W 5-12 Whole

Fit: Medium (B+/C)

17mm Twinface sheepskin upper ■ 17mm sheepskin insole ■ Sugarcane EVA Outsole or Treadlite by UGG™ EVA outsole ■ Polyester binding or textile binding made from 100% recycled polyester fibers ■ Suede label with embossed UGG® logo ■ This product contains real fur from sheep or lamb. Fur may be sourced from Australia, Ireland, the United Kingdom, or the United States. It has been artificially dyed and treated.



SHADED CLOVER  
(SDC) **NEW**  
12/25



BLACK  
(BLK) **NEW**  
12/25



CHESTNUT  
(CHE) **NEW**  
12/25



GREY  
(GREY) **NEW**  
12/25

# The Tazzle Slipper



## **You're On Top**

Get some height with the Tazzle's platform outsole.

## **Encoded in UGG**

Sassy tassel detail in a nod to our UGGbraid™ Heritage brand code and Classic Chestnut colorway.

## **Responsible Materials**

UGGplush™ lining and a 1.75 platform outsole made with Sugarcane EVA from fast-growing sugarcane.

### Cozetta Curly 1130838

#### Slipper Evolution Collection

Fit: Medium (B+/C)

10mm curly sheepskin upper ■ 10mm curly UGGplush™ 80% upcycled wool, 20% TENCEL™ Lyocell vamp lining or 10mm curly UGGplush™ 60% upcycled wool, 40% TENCEL™ Lyocell vamp lining ■ 10mm curly sheepskin insole ■ 10mm curly sheepskin footbed ■ Sugarcane EVA outsole ■ UGG® logo rivet ■ This product contains real fur from sheep or lamb. Fur may be sourced from Australia, Ireland, the United Kingdom, or the United States. It has been artificially dyed and treated.

RTL **\$100.00**

Sizes: W 5-12 Whole



BLACK  
(BLK)  
12/25



CHESTNUT  
(CHE)  
12/25



GOAT  
(GOA)  
12/25

### Scuffette II 1106872

#### Leisure Collection

Fit: Medium (B+/C)



Suede upper ■ Sheepskin collar ■ 17mm sheepskin lining ■ 17mm sheepskin insole ■ Molded rubber outsole ■ Polyester binding or textile binding made from 100% recycled polyester fibers ■ Woven label with UGG® logo on insole, Heat-embossed UGG® logo ■ This product contains real fur from sheep or lamb. Fur may be sourced from Australia, Ireland, the United Kingdom, or the United States. It has been artificially dyed and treated.

RTL **\$95.00**

Sizes: W 5-12 Whole



LAVENDER SHADOW  
(LND) **NEW**  
12/25



SAND  
(SAN) **NEW**  
12/25



BLACK/GREY  
(BCGR)  
12/25



CHESTNUT  
(CHE)  
12/25

### Scuffita 1123572

#### Leisure Collection

Fit: Medium (B+/C)



10mm sheepskin upper ■ Suede overlays ■ 10mm sheepskin lining ■ 10mm sheepskin insole ■ Molded rubber outsole ■ Textile binding made from 100% recycled polyester fibers ■ Woven label with UGG® logo on insole, Heat-embossed UGG® logo ■ This product contains real fur from sheep or lamb. Fur may be sourced from Australia, Ireland, the United Kingdom, or the United States. It has been artificially dyed and treated.

RTL **\$90.00**

Sizes: W 5-12 Whole



VIBRANT CORAL / PINK LOTUS  
(VRN) **NEW**  
12/25



BLACK  
(BLK)  
12/25



CHARCOAL  
(CHRC)  
12/25



SAND  
(SAN)  
12/25



**Ansley 1106878****Leisure Collection**

Fit: Medium (B+/C)

RTL **\$100.00**

Sizes: W 5-12 Whole



Protected: Waterproof or Water-Resistant Materials (Water-resistant suede) ■ Suede upper ■ Decorative stitching ■ 17mm UGGplush™ 80% upcycled wool, 20% TENCEL™ Lyocell lining or 17mm UGGplush™ 60% upcycled wool, 40% TENCEL™ Lyocell lining ■ 17mm curly UGGplush™ 80% upcycled wool, 20% TENCEL™ Lyocell insole or 17mm curly UGGplush™ 60% upcycled wool, 40% TENCEL™ Lyocell insole ■ Molded rubber outsole ■ Woven label with UGG® logo on insole, Heat-embossed UGG® logo ■ Best for: Casual



LAVENDER SHADOW  
(LND) **NEW**  
1/25



BLACK  
(BLK)  
12/25



CHESTNUT  
(CHE)  
12/25



LIGHT GREY  
(LGRY)  
12/25

**Ansley 1106878W****Leisure Collection**

Fit: Wide (D)

RTL **\$100.00**

Sizes: W 5-12 Whole



Protected: Waterproof or Water-Resistant Materials (Water-resistant suede) ■ Decorative stitching ■ 17mm UGGplush™ 80% upcycled wool, 20% TENCEL™ Lyocell lining or 17mm UGGplush™ 60% upcycled wool, 40% TENCEL™ Lyocell lining ■ 17mm UGGplush™ 80% upcycled wool, 20% TENCEL™ Lyocell insole or 17mm UGGplush™ 60% upcycled wool, 40% TENCEL™ Lyocell insole ■ Molded rubber outsole ■ Woven label with UGG® logo on insole, Heat-embossed UGG® logo ■ Best for: Casual



BLACK  
(BLK)  
12/25



CHESTNUT  
(CHE)  
12/25



LIGHT GREY  
(LGRY)  
12/25

**Dakota 1107949****Leisure Collection**

Fit: Medium (B+/C)

RTL **\$110.00**

Sizes: W 5-12 Whole



Protected: Waterproof or Water-Resistant Materials (Water-resistant suede) ■ Suede upper ■ Leather laces ■ 17mm curly UGGplush™ 60% upcycled wool, 40% TENCEL™ Lyocell vamp lining ■ 17mm UGGplush™ 60% upcycled wool, 40% TENCEL™ Lyocell sockliner ■ Molded rubber outsole ■ Woven label with UGG® logo on insole, Heat-embossed UGG® logo ■ Best for: Casual



BLACK  
(BLK)  
12/25



CHESTNUT  
(CHE)  
12/25



PEWTER  
(PEW)  
12/25

# Women's Rain

---

This is bigger than rain – this is bold design with best-in-class function, and unexpected on-trend newness for year-round wear. We will dial into our volume-driving, traditional molded rainboots. We'll also meet rain as a category platform to explore innovation and year-round wearability. Like the versatility of the Tasman X as both a rain shoe and a style achievement, the Neumel X is our key marketing style with maximized design details and a strong Feel of UGG.





💧  
WATERPROOF  
FEATURES



**Tasman X 1125730****Rainboot Collection**RTL **\$80.00**

Sizes: W 5-12 Whole

EVA, Treadlite by UGG™ upper ■ 10mm curly UGGplush™ (70% TENCEL™ Lyocell, 30% upcycled wool) ■ Non-waterproof removable sock ■ Treadlite by UGG™ midsole ■ Treadlite by UGG™ outsole for comfort ■ UGG® logo woven label on sockliner ■ Best for: Casual, Light or moderate rain



DARK PEACH  
(DRKP) **NEW**  
1/25



GEYSER  
(GYS) **NEW**  
12/25



BLACK  
(BLK)  
12/25



BURNT OLIVE  
(BTOL)  
12/25





## Women's Classics

---

With Classics, we seek to drive innovation in our Icons and own and elevate our core products. We'll provide the consumer with alternative materials and closures on our signature shapes for bold fashion statements. We'll focus on empowering our premium Regenerate story within Classic Boots and Slippers. We'll continue to build momentum in our Brand Codes with plays in proportion while protecting our Icons with the seasonal color-ups.

**Neumel 1094269**  
**Classic Novelty Collection**  
**Fit: Medium (B+/C)**

RTL **\$140.00**  
**Sizes: W 5-12 Whole**



Suede upper ■ Rear pull tab, Metal eyelets ■ Cotton laces ■ 17mm UGGplush™ 80% upcycled wool, 20% TENCEL™ Lyocell lining or 17mm UGGplush™ 60% upcycled wool, 40% TENCEL™ Lyocell lining ■ 17mm UGGplush™ 80% upcycled wool, 20% TENCEL™ Lyocell insole or 17mm UGGplush™ 60% upcycled wool, 40% TENCEL™ Lyocell insole ■ Sugarcane EVA Outsole or Treadlite by UGG™ EVA outsole ■ Polyester binding or textile binding made from 100% recycled polyester fibers ■ 3.75" shaft height ■ Heat-embossed UGG® logo



**ALLOCATED**  
 BLACK  
 (BLK)  
 12/25



**ALLOCATED**  
 CHESTNUT  
 (CHE)  
 12/25

**Classic Ultra Mini 1116109**  
**Classic Heritage Collection**  
**Fit: Relaxed (C/C+)**

RTL **\$150.00**  
**Sizes: W 5-12 Whole**



Protected: Post Applied Treatment (Typically applied water repellency treatment) ■ 17mm Twinface sheepskin upper ■ Asymmetrical topline, Overlock stitch detailing on seams, Rear pull tab, Suede heel counter ■ 17mm sheepskin lining ■ 17mm UGGplush™ 80% upcycled wool, 20% TENCEL™ Lyocell sockliner or 17mm UGGplush™ 60% upcycled wool, 40% TENCEL™ Lyocell sockliner ■ Sugarcane EVA Outsole or Treadlite by UGG™ EVA outsole ■ Polyester binding or textile binding made from 100% recycled polyester fibers ■ 3.5" shaft height ■ Leather heel label with embossed UGG® logo ■ Best for: Casual ■ This product contains real fur from sheep or lamb. Fur may be sourced from Australia, Ireland, the United Kingdom, or the United States. It has been artificially dyed and treated.



**ALLOCATED**  
 GOOSE  
 (GOO) **NEW**  
 12/25



**ALLOCATED**  
 SHADED CLOVER  
 (SDC) **NEW**  
 12/25



**ALLOCATED**  
 MANGOSTEEN  
 (MGS) **NEW**  
 1/25



**ALLOCATED**  
 SAND  
 (SAN) **NEW**  
 1/25



**ALLOCATED**  
 BLACK  
 (BLK)  
 12/25



**ALLOCATED**  
 CHESTNUT  
 (CHE)  
 12/25



**ALLOCATED**  
 GREY  
 (GREY)  
 12/25



**Classic Ultra Mini Platform 1135092**RTL **\$160.00****Classic Novelty Collection**

Sizes: W 5-12 Whole

Fit: Relaxed (C/C+)



Suede upper ■ Overlock stitch detailing on seams, Rear pull tab, Asymmetrical topline ■ 17mm UGGplush™ 80% upcycled wool, 20% TENCEL™ Lyocell lining or 17mm UGGplush™ 60% upcycled wool, 40% TENCEL™ Lyocell lining ■ 17mm UGGplush™ 80% upcycled wool, 20% TENCEL™ Lyocell insole or 17mm UGGplush™ 60% upcycled wool, 40% TENCEL™ Lyocell insole ■ EVA midsole ■ Sugarcane EVA Outsole or Treadlite by UGG™ EVA outsole ■ Polyester binding or 100% recycled polyester binding ■ 3.5" shaft height ■ 2" platform height ■ Leather heel label with embossed UGG® logo ■ Best for: Casual



SAND  
(SAN) **NEW**  
12/25



VIBRANT CORAL  
(VCRL) **NEW**  
1/25



BLACK  
(BLK)  
12/25



CHESTNUT  
(CHE)  
12/25

**Classic Mini II 1016222**RTL **\$160.00****Classic Heritage Collection**

Sizes: W 5-12 Whole

Fit: Relaxed (C/C+)



Protected: Post Applied Treatment (Typically applied water repellency treatment) ■ 17mm Twinface sheepskin upper ■ Rear pull tab, Overlock stitch detailing on seams ■ 17mm sheepskin lining ■ 17mm sheepskin insole ■ Sugarcane EVA Outsole or Treadlite by UGG™ EVA outsole ■ Recycled polyester binding ■ 5" shaft height ■ Leather heel label with embossed UGG® logo ■ Best for: Casual ■ This product contains real fur from sheep or lamb. Fur may be sourced from Australia, Ireland, the United Kingdom, or the United States. It has been artificially dyed and treated.



**ALLOCATED**  
BURNT CEDAR  
(BCDR) **NEW**  
12/25



**ALLOCATED**  
BLACK  
(BLK)  
12/25



**ALLOCATED**  
CHESTNUT  
(CHE)  
12/25

**Classic Mini Platform 1134991**RTL **\$170.00****Classic Novelty Collection**

Sizes: W 5-12 Whole

Fit: Relaxed (C/C+)

Suede upper ■ Overlock stitch detailing on seams, Rear pull tab ■ 17mm UGGplush™ 80% upcycled wool, 20% TENCEL™ Lyocell lining or 17mm UGGplush™ 60% upcycled wool, 40% TENCEL™ Lyocell lining ■ 17mm UGGplush™ 80% upcycled wool, 20% TENCEL™ Lyocell sockliner or 17mm UGGplush™ 60% upcycled wool, 40% TENCEL™ Lyocell sockliner ■ EVA midsole ■ Sugarcane EVA Outsole or Treadlite by UGG™ EVA outsole ■ Recycled polyester binding ■ 5" shaft height ■ 2" platform height ■ Leather heel label with embossed UGG® logo ■ Best for: Casual



BLACK  
(BLK)  
12/25



CHESTNUT  
(CHE)  
12/25

**Classic Short II 1016223****Classic Heritage Collection**RTL **\$180.00**

Sizes: W 5-12 Whole

**Fit:** Relaxed (C/C+)

Protected: Post Applied Treatment (Typically applied water repellency treatment) ■ 17mm Twinface sheepskin upper ■ Overlock stitch detailing on seams, Suede heel counter ■ 17mm sheepskin lining ■ 17mm sheepskin insole ■ Sugarcane EVA Outsole or Treadlite by UGG™ EVA outsole ■ Polyester binding or textile binding made from 100% recycled polyester fibers ■ 8" shaft height ■ Leather heel label with embossed UGG® logo ■ Best for: Casual ■ This product contains real fur from sheep or lamb. Fur may be sourced from Australia, Ireland, the United Kingdom, or the United States. It has been artificially dyed and treated.



**ALLOCATED**  
SAND  
(SAN) **NEW**  
12/25



**ALLOCATED**  
CHESTNUT  
(CHE)  
12/25



**ALLOCATED**  
BLACK  
(BLK)  
12/25

**Mini Bailey Bow II 1016501****Classic Bailey Collection**

Fit: Relaxed (C/C+)

/ RTL **\$170.00**

Sizes: W 5-11 Whole



Protected: Post Applied Treatment (Typically applied water repellency treatment) ■ 17mm sheepskin upper ■ Fixed satin bow along back shaft, Suede heel counter ■ 17mm sheepskin lining ■ 17mm sheepskin insole ■ Sugarcane EVA Outsole or Treadlite by UGG™ EVA outsole ■ Polyester binding or 100% recycled polyester binding ■ 6" shaft height ■ Heat-embossed UGG® logo ■ Best for: Casual ■ This product contains real fur from sheep or lamb. Fur may be sourced from Australia, Ireland, the United Kingdom, or the United States. It has been artificially dyed and treated.



ALLOCATED

 BLACK  
(BLK)  
12/25

ALLOCATED

 CHESTNUT  
(CHE)  
12/25
**Bailey Bow II 1016225****Classic Bailey Collection**RTL **\$200.00**

Sizes: W 5-12 Whole



Protected: Post Applied Treatment (Typically applied water repellency treatment) ■ 17mm Twinface sheepskin upper ■ Fixed satin bows along back shaft, Suede heel counter ■ 17mm sheepskin lining ■ 17mm sheepskin insole ■ Sugarcane EVA Outsole or Treadlite by UGG™ EVA outsole ■ Polyester binding or textile binding made from 100% recycled polyester fibers ■ 8" shaft height ■ Leather heel label with embossed UGG® logo ■ Best for: Casual ■ This product contains real fur from sheep or lamb. Fur may be sourced from Australia, Ireland, the United Kingdom, or the United States. It has been artificially dyed and treated.



ALLOCATED

 BLACK  
(BLK)  
12/25

ALLOCATED

 CHESTNUT  
(CHE)  
12/25



# Regenerate by UGG™

---

## The Story of our Purpose-driven Craftsmanship

Crafted with a commitment to exacting artisanship, precision cutting, and premium construction methods, the Regenerate by UGG™ collection is a pinnacle expression of everything consumers love about our icons. We've worked hard to ensure that our dedication to regenerative sourcing only enhances the beauty and durability of our shoes.





# The Tasman Crafted Regenerate Slipper



**regenerate**  
by UGG™

## **Regenerative Sourcing**

Crafted with Twinface sheepskin from farms that practice regenerative agriculture.

## **Sugarcane EVA Outsole**

Replaces conventional EVA with sugarcane EVA made from rainwater-nourished sugarcane.

## **Crafted Features**

Stitch-out construction, raw edges, and innovative insole board give this style a crafted appearance that's built to last.

Tasman Crafted Regenerate 1152747 **NEW**  
Premium | Crafted Collection

RTL **\$160.00**

**ALL-GENDER** **EXTENDED SIZING** Sizes: U 03/04-13/14 Whole M/W

**regenerate**  
by UGG®

The vamp is made with 10mm Twinface Sheepskin sourced from farms that practice regenerative agriculture, The shaft is made with 10mm Twinface Sheepskin sourced from farms that practice regenerative agriculture upper ■ Round waxy cotton lace, The Front Tape is made with Lamb Suede from farms that practice regenerative agriculture, The Collar is made with Lamb Suede from farms that practice regenerative agriculture, The Tape lining is made with Lamb Suede from farms that practice regenerative agriculture ■ 17mm UGGplush™ 60% upcycled wool, 40% TENCEL™ Lyocell sockliner ■ EVA midsole ■ Sugarcane EVA outsole ■ Suede label with embossed UGG® logo ■ This product contains real fur from sheep or lamb. Fur may be sourced from Australia, Ireland, the United Kingdom, or the United States. It has been artificially dyed and treated.

Women's Fit

Men's US Sizes	3	3.5	4	4.5	5	5.5	6	6.5	7	7.5	8	8.5	9	9.5	10	11	12	13
Women's US Sizes	5	5.5	6	6.5	7	7.5	8	8.5	9	9.5	10	10.5	11	11.5	12	13	14	15



**★ ★ MARKETING**  
SAND  
(SAN) **NEW**  
11/25

Ultra Mini Crafted Regenerate 1152953 **NEW**

RTL **\$190.00**

Premium | Crafted Collection

**ALL-GENDER** **EXTENDED SIZING** Sizes: U 03/04-13/14 Whole M/W

**regenerate**  
by UGG®

Protected: Post Applied Treatment (Typically applied water repellency treatment) ■ 10mm Twinface sourced through regenerative farming practices upper ■ Asymmetrical topline, Round waxy cotton lace, The Collar binding is made with Lamb Suede sourced through regenerative farming practices, The heel pull is made with Lamb Suede sourced through regenerative farming practices ■ The heel cover lining is made with upcycled wool ■ 17mm UGGplush™ 60% upcycled wool, 40% TENCEL™ Lyocell sockliner ■ EVA midsole ■ Sugarcane EVA outsole ■ 3.5" shaft height ■ Nubuck heel logo label ■ Best for: Casual ■ This product contains real fur from sheep or lamb. Fur may be sourced from Australia, Ireland, the United Kingdom, or the United States. It has been artificially dyed and treated.

Women's Fit

Men's US Sizes	3	3.5	4	4.5	5	5.5	6	6.5	7	7.5	8	8.5	9	9.5	10	11	12	13
Women's US Sizes	5	5.5	6	6.5	7	7.5	8	8.5	9	9.5	10	10.5	11	11.5	12	13	14	15



**★ MARKETING**  
SAND  
(SAN) **NEW**  
11/25



# The Ultra Mini Crafted Regenerate Boot



**regenerate**  
by UGG™

## **Regenerative Sourcing**

Crafted with Twinface sheepskin from farms that practice regenerative agriculture.

## **Sugarcane EVA Outsole**

Replaces conventional EVA with sugarcane EVA made from rainwater-nourished sugarcane.

## **Crafted Features**

Stitch-out construction, raw edges, and innovative insole board give this style a crafted appearance that's built to last.

# Brand Moment

---

For Pride Month, we partnered with internationally acclaimed author, public speaker, and mixed media artist ALOK for our URSeen Platform and URSeen Dress. ALOK helped us design these two colorful, all-gender bold styles that serve single pops of pink and green, or a head-to-toe full 'fit for endless self-expression.







**URSeen Platform 1157970 NEW**

Segmented | Pride Capsule Collection

RTL **\$180.00**

ALL-GENDER EXTENDED SIZING Sizes: W 5-15 Whole

Fit: Medium (B+/C)

Leather upper ■ 10mm sheepskin lining ■ 10mm UGGplush 60% upcycled wool, 40% TENCEL™ Lyocell sockliner ■ Sugarcane EVA midsole ■ Sugarcane EVA outsole ■ 3" platform height ■ Woven label with UGG® logo on insole, Heat-embossed UGG® logo ■ This product contains real fur from sheep or lamb. Fur may be sourced from Australia, Ireland, the United Kingdom, or the United States. It has been artificially dyed and treated.

**Women's Fit**



★ ★ MARKETING  
GREEN MULTI  
(GML) NEW  
3/25



★ ★ MARKETING  
RASPBERRY MULTI  
(RYM) NEW  
3/25

Men's US Sizes	3	4	5	6	7	8	9	10	11	12	13
Women's US Sizes	5	6	7	8	9	10	11	12	13	14	15

**URSeen Dress 1159570 NEW**

Pride Collection

RTL **\$128.00**

ALL-GENDER Sizes: U XXS-XL

Asymmetrical Mini dress ■ Self: 99% Nylon, 1% Elastane Sweaterknit ■ Made from responsible cotton ■ Lining - Unlined ■ UGG graphic logo metal charm pin ■ Shoulder pad on wearer's left shoulder ■ Grip tape around neckline ■ 31 1/2" HPS Length [Size Unisex S] ■ Imported



★ ★ MARKETING  
GREEN MULTI  
(GML) NEW  
3/25



★ ★ MARKETING  
RASPBERRY MULTI  
(RYM) NEW  
3/25

**Marlene UGGfluff Jacket Blur 1157810 NEW**

UGGfluff and Faux Fur Collection

RTL **\$198.00**

Sizes: W XXS-XL



Jacquard pattern full zip plush fleece jacket ■ Self - 80% Recycled Polyester, 20% Polyester ■ Lining - 100% Cotton ■ Stand collar ■ Side pockets ■ Knit binding along center front closure, hem, pocket zipper plackets, and cuffs ■ Metal zipper with UGG® graphic pull ■ Exaggerated UGG® graphic ultrasuede zipper pulls ■ 25" HPS Length [Size S] ■ Imported



★ MARKETING  
RAINBOW BLUR MULTI  
(RWB) NEW  
12/25



# The URSeen Platform Slipper



## **All-Gender**

With longtime partner and LGBTQ+ advocate ALOK, we designed a respectful and relevant all-gender style choice for Pride Month.

## **Premium Feel**

Nappa leather upper, welt, box stitching, and UGGplush™ lining.

## **Feel Heard. Feel Seen.**

3-inch platform with ombré color scheme for plenty of self-expression opportunities.



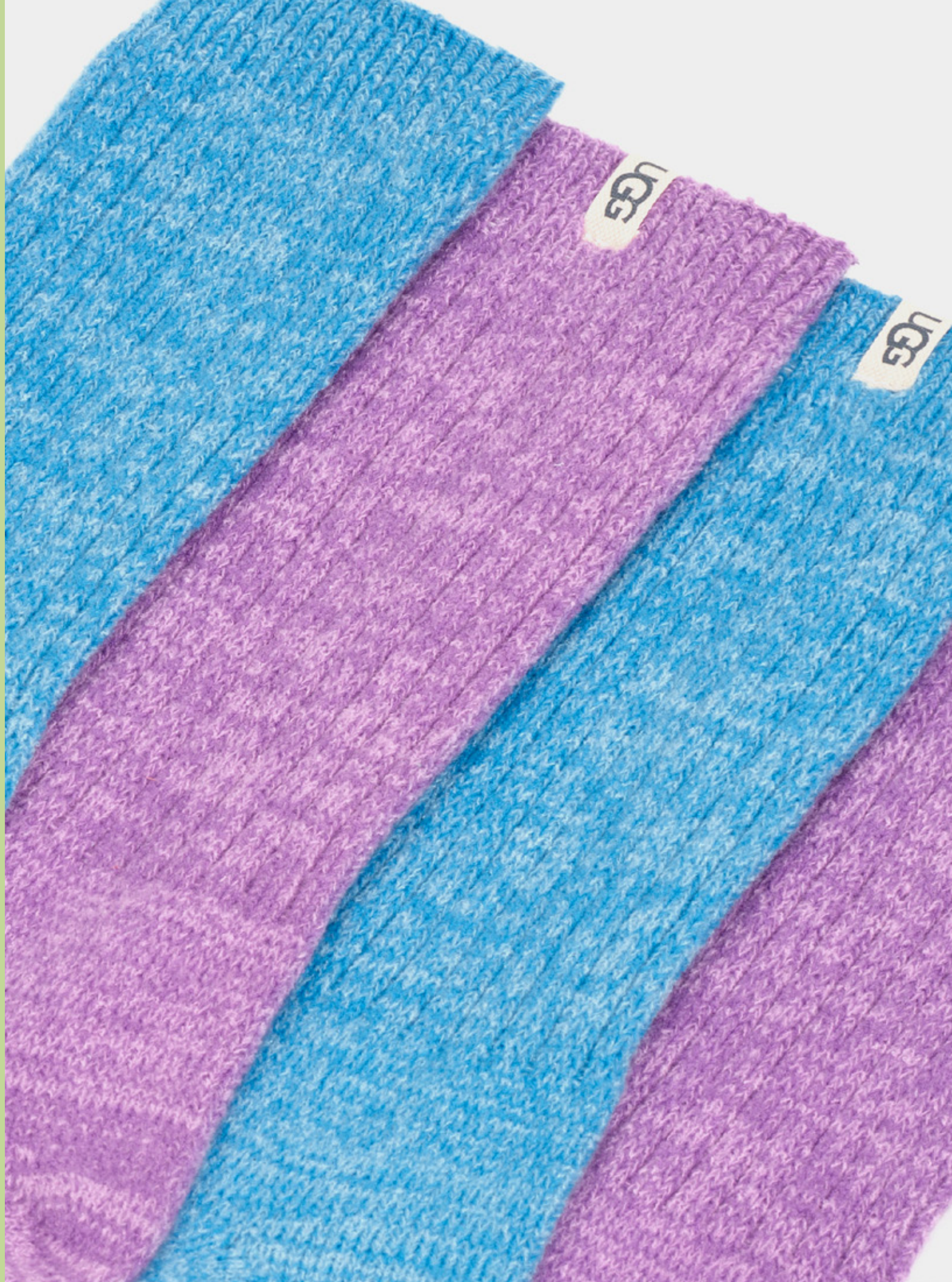





# Women's Socks

---

Spring-Summer brings newness for socks in colorways and prints. For the warm season, we'll focus on appropriate heights and material weights that pair with sneakers and sandals. We are excited to introduce the new Rib Knit Slouchy Quarter. You'll see the return of the relaxed lettuce edge Karsyn, the sporty Dierson, and the quarter-length Adabella.

## Stela No Show 3 Pack 1105869

### Socks Collection

RTL **\$20.00**

Sizes: W S/M, M/L



Pack of three no-show socks ■ Cotton Blend - 58% Cotton / 39% Polyester / 3% Elastane ■ Made from Responsible Cotton ■ Slip-resistant grip at heel ■ UGG® logo on toe ■ Packaged with hanger and belly band ■ S/M fits shoe size: 5.5-8.5 ■ M/L fits shoe size: 9-12 ■ Imported ■ Minimum order quantity in increments of 3



WHITE / GREY / BLACK  
(WGBC)  
12/25



PAIR WITH  
**EZ-Duzzit Lace**

PAGE 59

## Karsyn Lettuce Edge Sock 1125531

### Socks Collection

RTL **\$18.00**

Sizes: O/S



Lettuce edge quarter sock ■ 70% Cotton / 27% Polyester / 3% Elastane ■ Made from Responsible Cotton ■ 5 1/2" height ■ UGG® logo on footbed instep ■ Packaged with hanger and belly band ■ Fits shoe size: 5-10 ■ Select colorways merchandise with Women's Fluff Slippers ■ Imported ■ Minimum order quantity in increments of 6



MANGOSTEEN  
(MGS) **NEW**  
12/25



BLACK  
(BLK)  
12/25



WHITE  
(WHT)  
12/25



PAIR WITH  
**GoldenGlow Sandal**

PAGE 27

## Adabella Quarter Sock 1137273

### Socks Collection

RTL **\$18.00**

Sizes: O/S



78% Cotton, 22% Nylon ■ 5 1/2" height ■ Pointelle Knit quarter sock ■ Packaged with hanger and belly band ■ UGG® woven flag label clamped on the top of the sock ■ Sock size: 9-11 ■ Fits shoe size: 5-10 ■ Minimum order quantity in increments of 6 ■ One unit is equivalent to one pair (or one "set" if it's packaged as 2 pair or 3 pair) ■ US Whsl / US Retail is reflective of one pair (or one "set" if packaged like above) ■ Imported



PUTTY  
(PUTT) **NEW**  
12/25

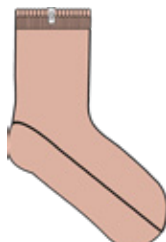

SUNSTONE  
(SNSTN) **NEW**  
12/25



BLACK  
(BLK)  
12/25



WHITE  
(WHT)  
12/25



PAIR WITH  
**Ashton Ankle Sandal**

PAGE 35



## Rib Knit Slouchy Quarter 1153340 **NEW**

### Socks Collection

RTL **\$18.00**  
 Sizes: O/S



Soft knit quarter sock ■ 99% Recycled Polyester / 1% Elastane ■ 5 1/2" height ■ Soft twill tape UGG® logo on top cuff ■ Rib cuff ■ Packaged with hanger and belly band ■ Fits shoe size: 5-10 ■ Imported ■ Minimum order quantity in increments of 6



BLACK  
(BLK) **NEW**  
12/25



ORCHID PETAL  
(OPTL) **NEW**  
12/25



ROSE TEA  
(RETA) **NEW**  
12/25



SEAL  
(SEL) **NEW**  
12/25



PAIR WITH  
**Goldenstar Clog**

PAGE 32

## Rib Knit Slouchy Crew Sock 1014832

### Socks Collection

RTL **\$18.00**  
 Sizes: O/S



Soft knit crew sock ■ 99% Recycled Polyester / 1% Elastane ■ 11" height ■ Soft twill tape UGG® logo on top cuff ■ Packaged with hanger and belly band ■ Fits shoe size: 5-10 ■ Imported ■ Minimum order quantity in increments of 6



BLUEBELL  
(BLBL) **NEW**  
12/25



VIOLET QUEEN  
(VLT) **NEW**  
12/25



NIGHTFALL  
(NHT)   
12/25



WHITE  
(WHT)   
12/25

## Cozy Chenille Sock UAS0011W

### Socks Collection

RTL **\$20.00**  
 Sizes: O/S



Crew sock with multicolor chenille yarn ■ Polyester Blend - 99% Recycled Polyester / 1% Elastane ■ 9 1/2" height ■ Soft twill tape UGG® logo on top cuff ■ Packaged with hanger and belly band ■ Fits shoe size: 5-10 ■ Imported ■ Minimum order quantity in increments of 6



CREAM  
(CRM)   
12/25



SEASHELL PINK  
(SLPN)   
12/25

**Leda Cozy Sock 1105572**  
Socks Collection

RTL **\$18.00**  
Sizes: O/S



Cozy crew sock ■ 99% Recycled Polyester / 1% Elastane ■ 9 1/2" height ■ Soft twill tape UGG® logo on top cuff ■ Packaged with hanger and belly band ■ Fits shoe size: 5-10 ■ Imported ■ Minimum order quantity in increments of 6



BAY BLUE  
(BABL) **NEW**  
12/25



PATISSERIE  
(PSS) **NEW**  
12/25



BLACK  
(BLK)  
12/25



WHITE  
(WHT)  
12/25

**Leslie Graphic Crew Sock 1105868** **NEW**  
Socks Collection

RTL **\$18.00**  
Sizes: O/S

Crew sock with seasonal patterns ■ 80% Nylon / 19% Polyester / 1% Elastane ■ 9 1/2" height ■ Soft twill tape UGG® logo on top cuff ■ Packaged with hanger and belly band ■ Sock size: 9-11 ■ Fits shoe size: 5-10 ■ Imported ■ Minimum order quantity in increments of 6



BLACK HIBISCINA  
(BCKH) **NEW**  
12/25



MACARON UGGBLOCK  
(MGG) **NEW**  
12/25

**Adabella 2 Pack 1153343** **NEW**  
**Socks Collection**

RTL **\$32.00**  
Sizes: O/S



Pack of two Pointelle Knit quarter socks ■ 78% Cotton, 22% Nylon ■ 5 1/2" height ■ Packaged with hanger and belly band ■ UGG® woven flag label clamped on the top of the sock ■ Sock size: 9-11 ■ Fits shoe size: 5-10 ■ Minimum order quantity in increments of 6 ■ One unit is equivalent to one pair (or one "set" if it's packaged as 2 pair or 3 pair) ■ US Whsl / US Retail is reflective of one pair (or one "set" if packaged like above) ■ Imported



WHITE / PATISSERIE  
(WSR) **NEW**  
12/25







# Men's Sandals

---

We're leaning into our Heritage DNA this season, with a focus on updates and expansions throughout the category. Our Classic Sandal Collection includes new styles this season. We have built on our Goldencoast styles with a new upper and color update. The Golden Collection aligns with our women's Goldenstar styles to create a family merchandising story. We are also introducing an all-new California Collection and an on-trend comfort Footbed Sandal Collection that signals premium craftsmanship, pops of our Heritage DNA, and comfort.

**Goldencoast Multistrap 1153095** **NEW**  
Classic Sandal Collection

RTL **\$130.00**

Sizes: M 7-15 Whole



Suede upper ■ TPU strap end with UGG® logo ■ Adjustable vamp strap, Hook-and-loop closure, Adjustable heel strap, Adjustable instep strap ■ Mesh lining, Microfiber lining ■ Microfiber sockliner ■ Foam footbed ■ EVA outsole ■ Heat-embossed UGG® logo ■ Best for: Casual



**\* MARKETING**  
SAND  
(SAN) **NEW**  
1/25



SHADED CLOVER  
(SDC) **NEW**  
1/25

# The Goldencoast Multistrap Sandal



## Stay Golden

Design elements that are iconically UGG and inspired by the Classic boot.

## Responsible Materials

Leather Working Group certified suede upper and a sugarcane EVA mid-and-outsole.

## Strap In

The Golden Collection widens with the new, multi-strap look for ultimate customization

# The Goldencoast Clog



## The Now

The clog silhouette is the It-Category of the moment and goes with anything.

## Perfect Design

Premium suede upper, adjustable heelstrap, and hook-and-loop closure for all day comfort.

## Thoughtful Fibers

The Feel of UGG comes in a soft textile insole lining for cozy wear.



**Goldencoast Clog 1142172****Classic Sandal Collection**RTL **\$130.00**

Sizes: M 7-15 Whole

Suede upper ■ Microfiber Binding, Metal hardware ■ Adjustable heel strap, Hook-and-loop closure ■ Textile lining (45% recycled polyester, 55% polyester) ■ Microfiber sockliner ■ Foam footbed ■ EVA outsole ■ Heat-embossed UGG® logo



NIGHT AT SEA  
(NTT) **NEW**  
1/25



SHADED CLOVER  
(SDC) **NEW**  
1/25



BLACK  
(BLK)  
12/25



**\* MARKETING**  
SAND / SANTORINI  
(SSNT)  
12/25

**Goldencoast Strap Slide 1142730****Classic Sandal Collection**RTL **\$120.00****EXTENDED SIZING** Sizes: M 7-15 Whole

Suede upper ■ Microfiber Binding, TPU strap end with UGG® logo ■ Adjustable vamp strap, Hook-and-loop closure, UGG® webbing ■ Textile lining (45% recycled polyester, 55% polyester) ■ Microfiber sockliner ■ Foam footbed ■ EVA outsole



NIGHT AT SEA  
(NTT) **NEW**  
1/25



SHADED CLOVER  
(SDC) **NEW**  
1/25



BLACK  
(BLK)  
1/25



SAND / SANTORINI  
(SSNT)  
1/25

**Capitola Closed Toe 1153099 NEW**  
California Collection

RTL **\$140.00**

Sizes: M 7-18 Whole



Full-grain leather upper ■ Padded ■ Leather lining ■ Leather-wrapped midsole ■ Sugarcane EVA outsole ■ Heat-embossed UGG® logo ■ Best for: Casual



BLACK  
(BLK) **NEW**  
1/25



COGNAC  
(COG) **NEW**  
1/25

**Capitola Cross Slide 1153076 NEW**  
California Collection

RTL **\$120.00**

Sizes: M 7-18 Whole



Full-grain leather upper ■ Padded ■ Leather lining ■ Leather-wrapped midsole ■ Sugarcane EVA outsole ■ Heat-embossed UGG® logo ■ Best for: Casual



BLACK  
(BLK) **NEW**  
1/25



BURNT OLIVE  
(BTOL) **NEW**  
1/25



COGNAC  
(COG) **NEW**  
1/25

**Capitola Flip 1153077 NEW**  
California Collection

RTL **\$110.00**

Sizes: M 7-18 Whole



Full-grain leather upper ■ Padded ■ Leather lining ■ Leather-wrapped midsole ■ Sugarcane EVA outsole ■ Heat-embossed UGG® logo ■ Best for: Casual



BLACK  
(BLK) **NEW**  
1/25



COGNAC  
(COG) **NEW**  
1/25

# The Capitola Flip Sandal



## **All About Footbed**

Sandal trends point to contoured footbed designs that signal leather, simplicity, and sleekness.

## **Responsible Materials**

Leather Working Group certified full-grain leather and a sugarcane EVA outsole.

## **Craftsmanship**

Our Heritage is front and center with Classic UGG design and premium comfort.

**Slide It 1137973**  
**Fluff into Puff Molded Collection**

RTL **\$50.00**

Sizes: M 7-15 Whole

Perforation detailing, Dual density upper ■ Dual density foam footbed ■ Dual density EVA outsole ■ UGG® graphic logo on vamp, UGG® logo on footbed



BURNT OLIVE  
(BTOL) **NEW**  
1/25



NIGHT SKY  
(NSKY) **NEW**  
1/25



BLACK  
(BLK)  
1/25



DUNE  
(DUNE)  
1/25



SEA SALT  
(SSAL)  
1/25



PAIR WITH  
**Kyro Cozy  
Crew Sock**

PAGE 147



**Seaside Flip Leather 1102690****Seaside Collection**RTL **\$80.00**

Sizes: M 7-15 Whole

Full-grain leather upper ■ Textile lining ■ Leather sockliner ■ Contoured EVA footbed ■ Molded rubber outsole ■ Heat-embossed UGG® logo



MEDIUM GREY  
(MEGY) **NEW**  
2/25



BLACK  
(BLK)  
1/25



LUGGAGE  
(LUG)  
1/25

**Seaside Slide 1117656****Seaside Collection**RTL **\$80.00**

Sizes: M 7-15 Whole

Full-grain leather upper ■ Elastic gore ■ Microfiber lining ■ Leather sockliner ■ Contoured EVA footbed ■ Molded rubber outsole ■ Heat-embossed UGG® logo



MEDIUM GREY LEATHER  
(MYL) **NEW**  
2/25



BLACK LEATHER  
(BLLE)  
1/25



LUGGAGE LEATHER  
(LLTH)  
1/25

Venture Daze Slide 1152680 **NEW**

RTL **\$130.00**

Venture Daze Collection

**ALL-GENDER** **EXTENDED SIZING** Sizes: U 03/04-13/14 Whole M/W



Suede upper ■ Padded ■ Textile lining made from 100% recycled polyester fibers ■ Sugarcane EVA footbed ■ Sugarcane EVA midsole ■ Rubber outsole ■ UGG® logo on footbed, Woven label with UGG® logo, Molded UGG® logo on outsole

All-Gender Fit

Men's US Sizes	3	3.5	4	4.5	5	5.5	6	6.5	7	7.5	8	8.5	9	9.5	10	11	12	13
Women's US Sizes	5	5.5	6	6.5	7	7.5	8	8.5	9	9.5	10	10.5	11	11.5	12	13	14	15



★ ★ **MARKETING**  
CERAMIC / CATERPILLAR  
(CCT) **NEW**  
2/25



CHESTNUT / CERAMIC  
(CTC) **NEW**  
2/25



SAND / BLACK  
(SNDB) **NEW**  
2/25

# The Venture Daze Slide



## **Adventure Awaits**

Slide into a versatile style that treks any road you walk this season.

## **Responsible Materials**

Leather Working Group certified suede upper and sugarcane EVA footbed and midsole.

## **Iconically Hybrid**

UGG DNA runs deep with familiar brand codes.

## Men's

# Shoes and Sneakers

---

This SS24, we'll see the introduction of co-gender hybrid styles, like the Venture Daze that embodies an adventuring spirit and comes in both a mule and slide silhouette. Our everyday essentials bring the Tasman IOE with its transitional style and breathable lining for year-round styling. The popular Cali Wave gets a seasonal update through its spring materialization refresh. The Tasman Sport returns with colorway updates to sit along our core carryovers all available for the initial intro date. Innovation is key for this category and rethinking silhouettes for men, like mules and slip-ons, are our next big design outlook.

Our priority all-gender sneaker of the season is the Goldencush with its Heritage inspired design and a fashion twist. Heritage comes through our CA78 collection, while athletic leisure is key for the 805 with its spring-forward color and material updates, and our ever-essential South Bay sneaker gets a fresh wash of Heritage-inspired material.

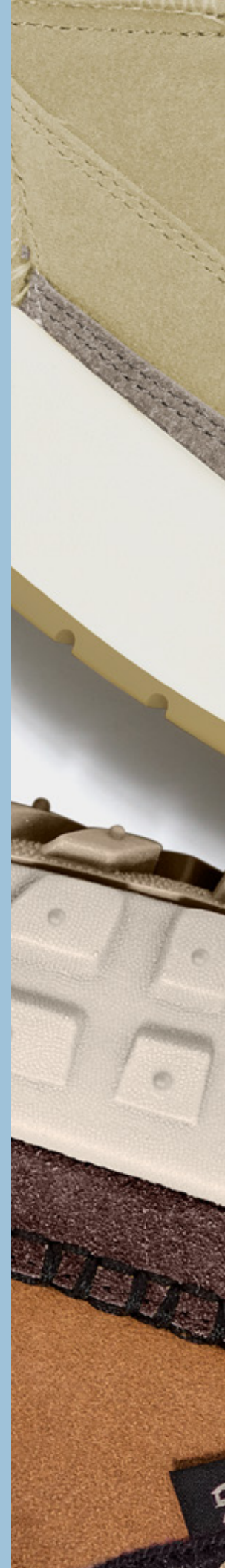







# The Venture Daze Mule



## **Adventure Awaits**

Slide into a versatile style that treks any road you walk this season.

## **Responsible Materials**

Leather Working Group certified suede upper and sugarcane EVA footbed and midsole.

## **Iconically Hybrid**

UGG DNA runs deep with familiar brand codes.

# Venture Daze 1154530 **NEW**

RTL **\$150.00**

Venture Daze Collection

**EXTENDED SIZING** Sizes: U 03/04-13/14 Whole M/W



Suede upper ■ Padded, Webbing backstay pull loop, Recycled polyester UGGbraided webbing ■ Textile lining made from 100% recycled polyester fibers ■ Sugarcane EVA footbed ■ Sugarcane EVA midsole ■ Rubber outsole ■ UGG® logo on footbed, Woven label with UGG® logo, Molded UGG® logo on outsole

## All-Gender Fit

Men's US Sizes	3	3.5	4	4.5	5	5.5	6	6.5	7	7.5	8	8.5	9	9.5	10	11	12	13
Women's US Sizes	5	5.5	6	6.5	7	7.5	8	8.5	9	9.5	10	10.5	11	11.5	12	13	14	15



CERAMIC / CATERPILLAR  
(CCT) **NEW**  
2/25



**\*\* MARKETING**  
CHESTNUT / CERAMIC  
(CTC) **NEW**  
2/25



SAND / BLACK  
(SNDB) **NEW**  
2/25



PAIR WITH  
**Fincher Ultra  
Cozy Crew Sock**

PAGE 147

MEN'S

## Goldencush 1152719 **NEW**

RTL **\$160.00**

Innovation Collection

**ALL-GENDER** **EXTENDED SIZING** Sizes: U 03/04-12/13, 13/14 M/W



Suede, Mesh, Textile padded tongue, Classic boot inspired TPU heel stabilizer, Textile made with 50% recycled polyester and 50% virgin polyester fibers upper ■ Twin-seam detailing, TPU triangle patch, Padded, Suede mudguard, Tongue pocket, The Vamp and Collar Textile are made with 50% Recycled Polyester and 50% Polyester fibers ■ Cotton laces, Tongue secured with internal gore, Metal lace D-rings ■ Textile lining made from 100% recycled polyester fibers, The tongue lining textile is made with 90% recycled polyester fibers and 10% spandex ■ Textile sockliner (50% recycled polyester, 50% polyester), The sockliner is made with bio-based resin ■ Midsole flex grooves for flexibility, 20mm sugarcane midsole ■ Outsole flex grooves for flexibility and a lightweight feel, Lightweight rubber outsole with forefoot and heel window cut-outs ■ Woven heel label with UGG® logo, Embossed UGG® tongue logo, UGG® logo woven label on sockliner ■ Additional set of laces included



BLACK  
(BLK) **NEW**  
1/25



CERAMIC  
(CERA) **NEW**  
1/25



CHESTNUT / BLACK  
(CTBLK) **NEW**  
1/25



**★ MARKETING**  
SAND  
(SAN) **NEW**  
1/25



# The Goldencush Sneaker



## Nostalgic Vibes

Hybrid design inspired by laidback 90s California culture meshes with Responsible Materials like Leather Working Group certified suede.

## Whoa, Tech

Comfort system features a molded insole, TPU heel clip for stability, strategic coring, and flex grooves.

## For Everyone

Anyone can wear this sneaker style with its hybridized silhouette that blends with a timeless cupsole sneaker look.

# The Tasman IOE



## **Inside. Outside. Everywhere.**

Our latest Tasman evolution is retro-inspired and built to bring you everywhere you want to go.

## **Cool Simplicity**

Perfect everyday essential slip-on sneaker with a new rubber outsole for durable traction.

## **Premium Design**

Rich suede.  
Leather heel counter.  
Reflective hits.

**Tasman IOE 1155197** **NEW**  
**Hybrid Collection**

RTL **\$120.00**

Sizes: M 7-15 Whole

Suede upper ■ Leather heel counter, Reflective underlays, Suede mudguard, Leather toecap, The collar textile is made with 100% recycled polyester fibers, The tongue textile is made with 100% recycled polyester fibers ■ The vamp lining textile is made with 100% recycled cotton fibers ■ The sockliner textile is made with 100% recycled polyester fibers ■ Sugarcane EVA midsole ■ Rubber outsole ■ Heat-embossed UGG® logo



BLACK  
(BLK) **NEW**  
1/25



CERAMIC  
(CERA) **NEW**  
1/25



NIGHT AT SEA  
(NTT) **NEW**  
1/25



PAIR WITH  
**Trey Rib Knit  
Crew Sock**

PAGE 146







# The South Bay Sneaker Low Suede



## **Softest Suede**

Leather Working Group certified suede uppers with matching suede overlays finished with cotton laces.

## **All Day Comfort**

Treadlite by UGG™ outsole delivers lightweight support and a super-soft step.

## **Wardrobe Essential**

Understated sneaker design with a refined finish goes with everything.

**South Bay Sneaker Low 1108959**  
South Bay Collection

RTL **\$100.00**

Sizes: M 7-12,13,14,15



Coated leather upper ■ Suede overlays ■ Cotton laces ■ Textile lining made from 100% recycled polyester fibers ■ Textile sockliner (50% recycled polyester, 50% polyester) ■ PORON® and EVA footbed ■ Treadlite by UGG™ outsole for comfort ■ Heat-embossed UGG® logo



BLACK  
(BLK)  
1/25



WHITE  
(WHT)  
1/25

**South Bay Sneaker Low Suede 1154150** **NEW**  
South Bay Collection

RTL **\$100.00**

Sizes: M 7-12,13,14,15



Suede upper ■ Suede overlays ■ Cotton laces ■ The lining textile is made with 100% recycled polyester fibers ■ Textile sockliner (50% recycled polyester, 50% polyester) ■ PORON® and EVA footbed ■ Treadlite by UGG™ outsole for comfort ■ Heat-embossed UGG® logo



CERAMIC  
(CERA) **NEW**  
12/25



CHARCOAL  
(CHRO) **NEW**  
12/25



STARRY NIGHT  
(SNGH) **NEW**  
12/25







## Men's Slippers

---

Men's Slippers has newness in material updates for the season. We'll manage our most popular styles for men, like The Tasman, by reducing SKUS to maintain heat in this category, and we'll offer a seasonal material-up to keep the consumer following their favorite slipper. We predict our Classic Slip-On will be an emerging Icon in the category and we look to a material update to keep momentum pressed for this style. The indoor Scuff will get a new injection of energy with a seasonal fabrication that is rooted in our Heritage DNA.

# The Tasman Flecked Knit Slipper



## **Season On Point**

The Tasman is now perfect for warmer weather with knit material that is breathable and lightweight.

## **Indoors Or Out**

Pavement-ready style lets you bring the feeling of UGG outside.

## **Responsible Materials**

Sugarcane EVA outsole material is made from fast-growing, renewable sugarcane.

**Tasman 5950**  
Leisure Collection

RTL **\$110.00**

Sizes: M 7-18 Whole



Suede upper ■ UGGbraid made with 100% recycled polyester fibers ■ 17mm Sheepskin or 17mm UGGplush™ 60% upcycled wool, 40% TENCEL™ Lyocell lining ■ 17mm UGGplush™ 80% upcycled wool, 20% TENCEL™ Lyocell insole or 17mm UGGplush™ 60% upcycled wool, 40% TENCEL™ Lyocell insole ■ Foam footbed ■ Sugarcane EVA Outsole or Treadlite by UGG™ EVA outsole ■ Recycled polyester binding ■ Heat-embossed UGG® logo ■ This product contains real fur from sheep or lamb. Fur may be sourced from Australia, Ireland, the United Kingdom, or the United States. It has been artificially dyed and treated.



**ALLOCATED**  
GOOSE  
(GOO) **NEW**  
12/25



**ALLOCATED**  
BLACK  
(BLK)  
12/25



**ALLOCATED**  
CHESTNUT  
(CHE)  
12/25



**ALLOCATED**  
DARK GREY  
(DGRY)  
12/25



**ALLOCATED**  
DUSTED COCOA  
(DDC)  
12/25

**Tasman Flecked Knit 1153100** **NEW**  
Leisure Collection

RTL **\$100.00**

Sizes: M 7-15 Whole



Knit textile made from 87% Recycled Polyester, 13% Hotmelt upper ■ UGGbraid made with 100% recycled polyester fibers ■ 17mm UGGplush™ 60% upcycled wool, 40% TENCEL™ Lyocell lining ■ Foam footbed ■ Sugarcane EVA outsole ■ Recycled polyester binding ■ Woven label with UGG® logo



BLUE MULTI  
(BLMU) **NEW**  
12/25



CERAMIC MULTI  
(CMCM) **NEW**  
12/25

**Classic Slip-On 1129290**

Leisure Collection

RTL **\$110.00**

Sizes: M 5-15 Whole

Suede upper ■ 17mm UGGplush™ 60% upcycled wool, 40% TENCEL™ Lyocell lining ■ 10mm sheepskin insole ■ Sugarcane EVA Outsole or Treadlite by UGG™ EVA outsole ■ Textile binding made from 100% recycled polyester fibers ■ Heat-embossed UGG® logo ■ This product contains real fur from sheep or lamb. Fur may be sourced from Australia, Ireland, the United Kingdom, or the United States. It has been artificially dyed and treated.



BLACK  
(BLK)  
12/25



CHESTNUT  
(CHE)  
12/25

**Classic Slip-On Shaggy Suede 1153104 NEW**

Leisure Collection

RTL **\$110.00**

Sizes: M 5-15 Whole



Suede upper ■ 17mm UGGplush™ 60% upcycled wool, 40% TENCEL™ Lyocell lining ■ 10mm sheepskin insole ■ Sugarcane EVA outsole ■ Textile binding made from 100% recycled polyester fibers ■ Heat-embossed UGG® logo ■ This product contains real fur from sheep or lamb. Fur may be sourced from Australia, Ireland, the United Kingdom, or the United States. It has been artificially dyed and treated.



CERAMIC  
(CERA) **NEW**  
12/25



DEEP SHADE  
(DPSH) **NEW**  
12/25

**Ascot 1101110**

Leisure Collection

RTL **\$120.00**

Sizes: M 7-18 Whole



Protected: Post Applied Treatment (Typically applied water repellency treatment) ■ Suede upper ■ 17mm UGGplush™ 80% upcycled wool, 20% TENCEL™ Lyocell lining or 17mm UGGplush™ 60% upcycled wool, 40% TENCEL™ Lyocell lining ■ 17mm UGGplush™ 80% upcycled wool, 20% TENCEL™ Lyocell sockliner or 17mm UGGplush™ 60% upcycled wool, 40% TENCEL™ Lyocell sockliner ■ Foam footbed ■ Rubber or TPE ■ Heat-embossed UGG® logo



BLACK  
(BLK)  
12/25



CHESTNUT  
(CHE)  
12/25



DUSTED COCOA  
(DDC)  
12/25



GREY  
(GREY)  
12/25



**Ascot 1101110W**  
Leisure Collection

RTL **\$120.00**

Sizes: M 7-14 Whole



Protected: Post Applied Treatment (Typically applied water repellency treatment) ■ Suede upper ■ 17mm UGGplush™ 80% upcycled wool, 20% TENCEL™ Lyocell lining or 17mm UGGplush™ 60% upcycled wool, 40% TENCEL™ Lyocell lining ■ 17mm UGGplush™ 80% upcycled wool, 20% TENCEL™ Lyocell sockliner or 17mm UGGplush™ 60% upcycled wool, 40% TENCEL™ Lyocell sockliner ■ Foam footbed ■ Rubber or TPE ■ Heat-embossed UGG® logo



BLACK  
(BLK)  
12/25



CHESTNUT  
(CHE)  
12/25



GREY  
(GREY)  
12/25

**Ascot 5379**  
Leisure Collection

RTL **\$130.00**

Sizes: M 7-18 Whole



Full-grain leather upper ■ 17mm UGGplush™ 80% upcycled wool, 20% lyocell lining or 17mm UGGplush™ 60% upcycled wool, 40% lyocell lining ■ 17mm UGGplush™ 80% upcycled wool, 20% lyocell sockliner or 17mm UGGplush™ 60% upcycled wool, 40% lyocell sockliner ■ Foam footbed ■ Rubber or TPE ■ Heat-embossed UGG® logo



DARK SPICE  
(DSP)  
12/25

**Ascot 5379W**  
Leisure Collection

RTL **\$130.00**

Sizes: M 7-14 Whole



Full-grain leather upper ■ 17mm UGGplush™ 80% upcycled wool, 20% TENCEL™ Lyocell lining or 17mm UGGplush™ 60% upcycled wool, 40% TENCEL™ Lyocell lining ■ 17mm UGGplush™ 80% upcycled wool, 20% TENCEL™ Lyocell sockliner or 17mm UGGplush™ 60% upcycled wool, 40% TENCEL™ Lyocell sockliner ■ Foam footbed ■ Rubber or TPE ■ Heat-embossed UGG® logo



DARK SPICE  
(DSP)  
12/25

**Scuff 1101111**  
**Leisure Collection**

RTL **\$90.00**

Sizes: M 7-18 Whole



Suede upper ■ 17mm UGGplush™ 80% upcycled wool, 20% TENCEL™ Lyocell vamp lining or 17mm UGGplush™ 60% upcycled wool, 40% TENCEL™ Lyocell vamp lining ■ 17mm sheepskin insole ■ Foam footbed ■ Suede outsole ■ Recycled polyester binding ■ Heat-embossed UGG® logo ■ This product contains real fur from sheep or lamb. Fur may be sourced from Australia, Ireland, the United Kingdom, or the United States. It has been artificially dyed and treated.



BLACK  
(BLK)  
12/25



CHESTNUT  
(CHE)  
12/25



DUSTED COCOA  
(DDC)  
12/25



SAND  
(SAN) **NEW**  
12/25

MEN'S

**Scuff UGGbraid Stitch 1153097 NEW**  
Leisure Collection

RTL **\$80.00**  
Sizes: M 7-15 Whole



Textile made with 100% recycled polyester fibers upper ■ 17mm UGGplush™ 60% upcycled wool, 40% TENCEL™ Lyocell lining ■ 17mm sheepskin insole ■ Foam footbed ■ Suede outsole ■ Recycled polyester binding ■ Suede label with embossed UGG® logo ■ This product contains real fur from sheep/lamb and calf. Fur may be sourced from Australia, Ireland, the United Kingdom, Vietnam, or the United States. It has been artificially dyed and treated.



BLACK  
(BLK) **NEW**  
2/25



SHADED CLOVER  
(SDC) **NEW**  
2/25

# Men's Classics

---

This spring in Classics the Neumel returns to represent. Combining premium materials and effortless style, the Neumel is our iconic Heritage chukka. A timeless boot made of rich suede, it's lined in upcycled UGGpure™ wool and finished with a durable outsole for all day cushioning, offering a signature slipper-like feel indoors or out. New explorations of the Neumel come through in the Neumel FT Stasher Classic – keep an eye out for that secret stash pocket!









**Neumel 3236**  
**Neumel Collection**

UGG® RTL **\$140.00**

**EXTENDED SIZING** Sizes: M 5-18 Whole

Suede upper ■ Metal eyelets, Rear pull tab ■ Cotton laces ■ 17mm UGGplush™ 80% upcycled wool, 20% TENCEL™ Lyocell lining or 17mm UGGplush™ 60% upcycled wool, 40% TENCEL™ Lyocell lining ■ 17mm UGGplush™ 80% upcycled wool, 20% TENCEL™ Lyocell insole or 17mm UGGplush™ 60% upcycled wool, 40% TENCEL™ Lyocell insole ■ Foam footbed ■ Sugarcane EVA Outsole or Treadlite by UGG™ EVA outsole ■ Polyester binding or textile binding made from 100% recycled polyester fibers ■ Heat-embossed UGG® logo



**ALLOCATED**  
BLACK  
(BLK)  
12/25



**ALLOCATED**  
CHARCOAL  
(CHRC)  
12/25



**ALLOCATED**  
CHESTNUT  
(CHE)  
12/25



# The Neumel



## **It's Blue**

Cool, new seasonal colorway for spring makes a classic Neumel pop.

## **Premium Materials**

Carefully crafted from rich suede lined in our signature UGGplush™ upcycled wool and plant-based offer an exceptional feel.

## **Responsive Cushion**

Unbelievably comfy outsole with all day comfort, stability, and cushioning.

# Brand Moment

---

For Pride Month, we partnered with internationally acclaimed author, public speaker, and mixed media artist ALOK for our URSeen Platform and URSeen Dress. ALOK helped us design these two colorful, all-gender bold styles that serve single pops of pink and green, or a head-to-toe full 'fit for endless self-expression.

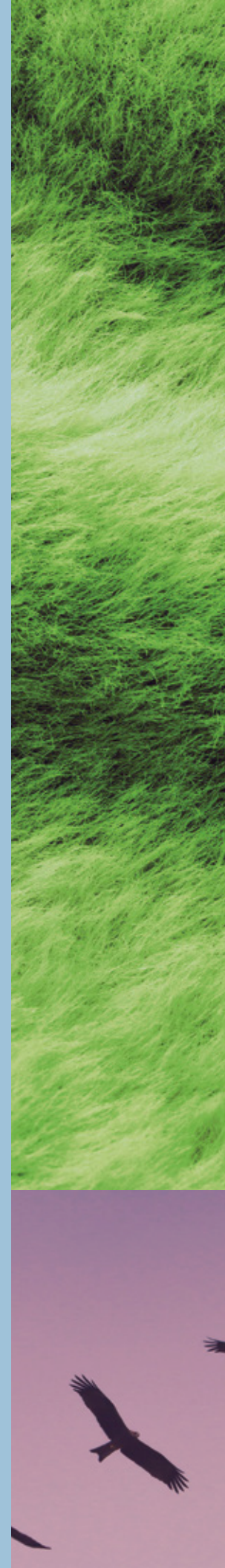







# The URSeen Platform Slipper



## **All-Gender**

With longtime partner and LGBTQ+ advocate ALOK, we designed a respectful and relevant all-gender style choice for Pride Month.

## **Premium Feel**

Nappa leather upper, welt, box stitching, and UGGplush™ lining.

## **Feel Heard. Feel Seen.**

3-inch platform with ombré color scheme for plenty of self-expression opportunities.



**URSeen Platform 1157970** **NEW**

Segmented | Pride Capsule Collection

RTL **\$180.00**

**ALL-GENDER** **EXTENDED SIZING** Sizes: W 5-15 Whole

Fit: Medium (B+/C)

Leather upper ■ 10mm sheepskin lining ■ 10mm UGGplush 60% upcycled wool, 40% TENCEL™ Lyocell sockliner ■ Sugarcane EVA midsole ■ Sugarcane EVA outsole ■ 3" platform height ■ Woven label with UGG® logo on insole, Heat-embossed UGG® logo ■ This product contains real fur from sheep or lamb. Fur may be sourced from Australia, Ireland, the United Kingdom, or the United States. It has been artificially dyed and treated.

**Women's Fit**



**★ ★ MARKETING**  
GREEN MULTI  
(GML) **NEW**  
3/25



**★ ★ MARKETING**  
RASPBERRY MULTI  
(RYM) **NEW**  
3/25

Men's US Sizes	3	4	5	6	7	8	9	10	11	12	13
Women's US Sizes	5	6	7	8	9	10	11	12	13	14	15

**URSeen Dress 1159570** **NEW**

Pride Collection

RTL **\$128.00**

**ALL-GENDER** Sizes: U XXS-XL

Asymmetrical Mini dress ■ Self: 99% Nylon, 1% Elastane Sweaterknit ■ Made from responsible cotton ■ Lining - Unlined ■ UGG graphic logo metal charm pin ■ Shoulder pad on wearer's left shoulder ■ Grip tape around neckline ■ 31 1/2" HPS Length [Size Unisex S] ■ Imported



**★ ★ MARKETING**  
GREEN MULTI  
(GML) **NEW**  
3/25



**★ ★ MARKETING**  
RASPBERRY MULTI  
(RYM) **NEW**  
3/25

**Marlene UGGfluff Jacket Blur 1157810** **NEW**

UGGfluff and Faux Fur Collection

RTL **\$198.00**

Sizes: W XXS-XL



Jacquard pattern full zip plush fleece jacket ■ Self - 80% Recycled Polyester, 20% Polyester ■ Lining - 100% Cotton ■ Stand collar ■ Side pockets ■ Knit binding along center front closure, hem, pocket zipper plackets, and cuffs ■ Metal zipper with UGG® graphic pull ■ Exaggerated UGG® graphic ultrasuede zipper pulls ■ 25" HPS Length [Size S] ■ Imported



**★ MARKETING**  
RAINBOW BLUR MULTI  
(RWB) **NEW**  
12/25



# Regenerate by UGG™

---

## The Story of our Purpose-driven Craftsmanship

Crafted with a commitment to exacting artisanship, precision cutting, and premium construction methods, the Regenerate by UGG™ collection is a pinnacle expression of everything consumers love about our icons. We've worked hard to ensure that our dedication to regenerative sourcing only enhances the beauty and durability of our shoes.



Tasman Crafted Regenerate 1152747 **NEW**  
Premium | Crafted Collection

RTL **\$160.00**

**ALL-GENDER** **EXTENDED SIZING** Sizes: U 03/04-13/14 Whole M/W

**regenerate**  
by UGG®

The vamp is made with 10mm Twinface Sheepskin sourced from farms that practice regenerative agriculture, The shaft is made with 10mm Twinface Sheepskin sourced from farms that practice regenerative agriculture upper ■ Round waxy cotton lace, The Front Tape is made with Lamb Suede from farms that practice regenerative agriculture, The Collar is made with Lamb Suede from farms that practice regenerative agriculture, The Tape lining is made with Lamb Suede from farms that practice regenerative agriculture ■ 17mm UGGplush™ 60% upcycled wool, 40% TENCEL™ Lyocell sockliner ■ EVA midsole ■ Sugarcane EVA outsole ■ Suede label with embossed UGG® logo ■ This product contains real fur from sheep or lamb. Fur may be sourced from Australia, Ireland, the United Kingdom, or the United States. It has been artificially dyed and treated.

Women's Fit

Men's US Sizes	3	3.5	4	4.5	5	5.5	6	6.5	7	7.5	8	8.5	9	9.5	10	11	12	13
Women's US Sizes	5	5.5	6	6.5	7	7.5	8	8.5	9	9.5	10	10.5	11	11.5	12	13	14	15



**★ ★ MARKETING**  
SAND  
(SAN) **NEW**  
11/25



# The Tasman Crafted Regenerate Slipper



**regenerate**  
by UGG™

## **Regenerative Sourcing**

Crafted with Twinface sheepskin from farms that practice regenerative agriculture.

## **Sugarcane EVA Outsole**

Replaces conventional EVA with sugarcane EVA made from rainwater-nourished sugarcane.

## **Crafted Features**

Stitch-out construction, raw edges, and innovative insole board give this style a crafted appearance that's built to last.

# The Ultra Mini Crafted Regenerate Boot



**regenerate**  
by UGG™

## **Regenerative Sourcing**

Crafted with Twinface sheepskin from farms that practice regenerative agriculture.

## **Sugarcane EVA Outsole**

Replaces conventional EVA with sugarcane EVA made from rainwater-nourished sugarcane.

## **Crafted Features**

Stitch-out construction, raw edges, and innovative insole board give this style a crafted appearance that's built to last.

Ultra Mini Crafted Regenerate 1152953 **NEW**

RTL **\$190.00**

Premium | Crafted Collection

**ALL-GENDER** **EXTENDED SIZING** Sizes: U 03/04-13/14 Whole M/W

**regenerate**  
by UGG®

Protected: Post Applied Treatment (Typically applied water repellency treatment) ■ 10mm Twinface sourced through regenerative farming practices upper ■ Asymmetrical topline, Round waxy cotton lace, The Collar binding is made with Lamb Suede sourced through regenerative farming practices, The heel pull is made with Lamb Suede sourced through regenerative farming practices ■ The heel cover lining is made with upcycled wool ■ 17mm UGGplush™ 60% upcycled wool, 40% TENCEL™ Lyocell sockliner ■ EVA midsole ■ Sugarcane EVA outsole ■ 3.5" shaft height ■ Nubuck heel logo label ■ Best for: Casual ■ This product contains real fur from sheep or lamb. Fur may be sourced from Australia, Ireland, the United Kingdom, or the United States. It has been artificially dyed and treated.

Women's Fit

Men's US Sizes	3	3.5	4	4.5	5	5.5	6	6.5	7	7.5	8	8.5	9	9.5	10	11	12	13
Women's US Sizes	5	5.5	6	6.5	7	7.5	8	8.5	9	9.5	10	10.5	11	11.5	12	13	14	15



**\* MARKETING**  
SAND  
(SAN) **NEW**  
12/25

MEN'S









# Men's Socks

---

We'll focus on our bestselling offers like the Kyro Cozy Crew, Fincher Ultra Cozy Crew, Oliver No Show 3-Pack, Trey Rib Knit Slouchy, Lathan Logo Crew. Our newness in Men's is through seasonal colorways tying back to footwear and apparel pairings.

## Oliver No Show 3 Pack 1103912

### Socks Collection

RTL \$20.00

Sizes: M M/L, L/XL



Pack of three no-show socks ■ Cotton Blend - 58% Cotton / 39% Polyester / 3% Elastane ■ Made from Responsible Cotton ■ Slip-resistant grip at heel ■ UGG® logo on toe ■ Packaged with hanger and belly band ■ M/L fits shoes size: 7-10 ■ L/XL fits shoe size: 10.5-13.5 ■ Imported ■ Minimum order quantity in increments of 3



WHITE / GREY / BLACK  
(WGBC)  
12/25



PAIR WITH  
**Neumel FT Stasher**

PAGE 131

## Trey Rib Knit Crew 1115893

### Socks Collection

RTL \$20.00

Sizes: O/S



Cozy crew sock ■ 99% Recycled Polyester / 1% Elastane ■ 11"height ■ UGG® embroidered logo on top cuff ■ Packaged with hanger and belly band ■ Sock size: 10-13 ■ Fits shoe sizes: 8-13 ■ Minimum order quantity in increments of 6 ■ Imported



MESA  
(MES) **NEW**  
12/25



BLACK  
(BLK)  
12/25



NAVY  
(NAVY)  
12/25



PAIR WITH  
**Tasman IOE**

PAGE 115

**Fincher Ultra Cozy Crew 1103915**  
Socks Collection

RTL **\$20.00**  
Sizes: O/S

()Cozy crew sock ■ 99% Polyester / 1% Elastane ■ 11"height ■ Packaged with hanger and belly band ■ Sock size: 10-13 ■ Fits shoe size: 8-13 ■ Minimum order quantity in increments of 6 ■ Imported



BLACK  
(BLK)  
12/25



NAVY  
(NAVY)  
12/25



PAIR WITH  
**Venture Daze**

PAGE 52 & PAGE 111

**Kyro Cozy Crew Sock 1097762**  
Socks Collection

RTL **\$20.00**  
Sizes: O/S



Cozy Crew Sock ■ 85% TENCEL™ Modal / 14% Polyester / 1% Elastane ■ 11"height ■ Packaged with hanger and belly band ■ Fits shoe size: 8-13 ■ Imported ■ Minimum order quantity in increments of 6



MARLED GREY  
(MDGR)  
12/25



MARLED NAVY  
(MDNY)  
12/25



PAIR WITH  
**Slide It**

PAGE 104

# Kids' Product

---

The Goldencast Multistrap and Goldencloud









# The Lennon Sandal



## **Updated**

All-gender evolution of the Zuma Sling fits every little foot.

## **Easy Fit**

Adjustable vamp straps makes finding a custom fit easy and quick.

## **Material Magic**

Soft textile lining from 100% recycled fibers with antimicrobial treatment.

# Sandals

## Lennon Slingback 1152817I **NEW** Beach Collection

RTL **\$40.00**

Sizes: I 0/1,02/03,04/05

Textile upper ■ Elastic strap with UGG® graphic, Adjustable vamp strap ■ Textile lining made from 100% recycled polyester fibers with antimicrobial treatment ■ EVA and foam footbed ■ EVA midsole ■ EVA outsole ■ Screen print UGG® logo on footbed



BLACK  
(BLK) **NEW**  
2/25



NIGHT SKY / STARRY NIGHT  
(NKY) **NEW**  
2/25



SUGILITE / STRAWBERRY  
MILKSHAKE  
(SRW) **NEW**  
2/25

## Lennon Slingback 1152817T **NEW** Beach Collection

RTL **\$45.00**

Sizes: T 6-12 Whole

Textile upper ■ Elastic strap with UGG® graphic, Adjustable vamp straps ■ Textile lining made from 100% recycled polyester fibers with antimicrobial treatment ■ EVA and foam footbed ■ EVA midsole ■ EVA outsole ■ Screen print UGG® logo on footbed



BLACK  
(BLK) **NEW**  
2/25



NIGHT SKY / STARRY NIGHT  
(NKY) **NEW**  
2/25



SUGILITE / STRAWBERRY  
MILKSHAKE  
(SRW) **NEW**  
2/25

## Lennon Slingback 1152817K **NEW** Beach Collection

RTL **\$50.00**

Sizes: K 13-6 Whole

Textile upper ■ Elastic strap with UGG® graphic, Adjustable vamp straps ■ Textile lining made from 100% recycled polyester fibers with antimicrobial treatment ■ EVA and foam footbed ■ EVA midsole ■ EVA outsole ■ Screen print UGG® logo on footbed



BLACK  
(BLK) **NEW**  
2/25



NIGHT SKY / STARRY NIGHT  
(NKY) **NEW**  
2/25



SUGILITE / STRAWBERRY  
MILKSHAKE  
(SRW) **NEW**  
2/25

## Allisa 1142330K Beach Collection

RTL **\$60.00**

Sizes: K 13-6 Whole

Textile, Synthetic upper ■ Elastic gore ■ Elastic straps with UGG® graphic, Hook-and-loop closure ■ EVA and foam footbed ■ EVA midsole ■ EVA outsole ■ Screen print UGG® logo on footbed



STRAWBERRY MILKSHAKE  
(SWB) **NEW**  
2/25



BLACK  
(BLK)  
2/25

## Kolding 1090267I Infant Comfort Sandal Collection

RTL **\$45.00**

Sizes: I 02/03,04/05,06/07

Fit: Wide (D)

Synthetic leather upper ■ Elastic gore ■ Adjustable ankle strap, Hook-and-loop closure ■ The lining textile is made with 95% recycled polyester fibers and 5% spandex ■ Textile sockliner ■ Foam footbed ■ Molded rubber outsole ■ Machine washable ■ Screen print UGG® logo on footbed, UGG® logo rivet



GRIZZLY  
(GRZ) **NEW**  
1/25



WHITE  
(WHT)  
1/25

## Kolding 1107986T Comfort Sandal Collection

RTL **\$50.00**

Sizes: T 6-12 Whole

Synthetic leather upper ■ Elastic gore ■ Adjustable ankle strap, Hook-and-loop closure ■ The lining textile is made with 95% recycled polyester fibers and 5% spandex ■ Textile sockliner ■ Foam footbed ■ Molded rubber outsole ■ Machine washable ■ Screen print UGG® logo on footbed, UGG® logo rivet



GRIZZLY  
(GRZ) **NEW**  
1/25



WHITE  
(WHT)  
1/25



**Kolding Metallic 1156270I NEW****Infant Comfort Sandal Collection**RTL **\$45.00**

Sizes: I 02/03,04/05,06/07

Synthetic metallic upper ■ Elastic gore ■ Adjustable ankle strap, Hook-and-loop closure ■ The lining textile is made with 95% recycled polyester fibers and 5% spandex ■ Textile sockliner ■ Foam footbed ■ Molded rubber outsole ■ Screen print UGG® logo on footbed, UGG® logo rivet



METALLIC  
(MLLC) **NEW**  
1/25

**Kolding Metallic 1156270T NEW****Comfort Sandal Collection**RTL **\$50.00**

Sizes: T 6-12 Whole

Synthetic metallic upper ■ Elastic gore ■ Adjustable ankle strap, Hook-and-loop closure ■ The lining textile is made with 95% recycled polyester fibers and 5% spandex ■ Textile sockliner ■ Foam footbed ■ Molded rubber outsole ■ Screen print UGG® logo on footbed, UGG® logo rivet



METALLIC  
(MLLC) **NEW**  
1/25

**Kolding Ladybug Stuffie 1154471T NEW****Comfort Sandal Collection**RTL **\$55.00**

Sizes: T 6-12 Whole

Printed Suede upper ■ Elastic gore, Pull tab, Embroidery face features, Antenna detailing ■ Adjustable ankle strap, Hook-and-loop closure ■ The lining textile is made with 95% recycled polyester fibers and 5% spandex ■ Textile sockliner ■ Foam footbed ■ Molded rubber outsole ■ Screen print UGG® logo on footbed, UGG® logo rivet



BLACK / RED  
(BRD) **NEW**  
1/25

**Rowan 1152824I NEW**RTL **\$45.00****Infant Comfort Sandal Collection**

Sizes: I 02/03,04/05,06/07

Synthetic leather upper ■ Hook-and-loop closure, Adjustable vamp straps ■ The lining textile is made with 95% recycled polyester fibers and 5% spandex ■ Textile sockliner ■ Foam footbed ■ Molded rubber outsole ■ Screen print UGG® logo on footbed, UGG® logo rivet ■ Machine washable



NIGHT SKY / STARRY NIGHT  
(NKY) **NEW**  
1/25



SUGILITE / STRAWBERRY  
MILKSHAKE  
(SRW) **NEW**  
1/25

**Rowan 1152824T NEW**RTL **\$50.00****Comfort Sandal Collection**

Sizes: T 6-12 Whole

Synthetic leather upper ■ Hook-and-loop closure, Adjustable vamp straps ■ The lining textile is made with 95% recycled polyester fibers and 5% spandex ■ Textile sockliner ■ Foam footbed ■ Molded rubber outsole ■ Screen print UGG® logo on footbed, UGG® logo rivet ■ Machine washable



NIGHT SKY / STARRY NIGHT  
(NKY) **NEW**  
1/25



SUGILITE / STRAWBERRY  
MILKSHAKE  
(SRW) **NEW**  
1/25



TAN  
(TAN) **NEW**  
1/25

# The Rowan Sandal



## **All-Gender**

Any little kid can fit into this timeless sandal design.

## **Easy On**

A secure hook-and-loop closure and adjustable vamp straps offers endless easy-on fit.

## **Clean Out**

The best part? This sandal is machine washable.

# The Ashton Multistrap Sandal



## **Tween Supreme**

Perfect for the younger closet, this spring sandal and stylish.

## **Spring Slay**

Evolving our Ashton Boot into a spring ready multi-strap sandal featuring lug outsole.

## **The Best of the Best**

Premium nubuck upper, adjustable ankle straps, and 100% recycled fibers.



## Ashton Multistrap 1152821K **NEW**

### Ashton Collection

RTL **\$65.00**

Sizes: K 13-6 Whole

Nubuck, Textile made with 100% recycled polyester fibers upper ■ Rear pull tab made from 100% recycled polyester fibers ■ Adjustable ankle strap, Hook-and-loop closure ■ Textile lining ■ EVA footbed ■ EVA outsole - 1.5 platform height



BLACK  
(BLK) **NEW**  
1/25



JASMINE  
(JSM) **NEW**  
1/25



MANGOSTEEN  
(MGS) **NEW**  
1/25

## Ashton Slingback 1152820K **NEW**

### Ashton Collection

RTL **\$65.00**

Sizes: K 13-6 Whole

Textile upper made with 100% recycled polyester fibers, Suede upper ■ Rear pull tab ■ Adjustable ankle strap, Hook-and-loop closure ■ Textile lining ■ EVA footbed ■ EVA outsole



BLACK  
(BLK) **NEW**  
1/25



SHADED CLOVER  
(SDC) **NEW**  
1/25

**Goldencoast Multistrap 1152816K** **NEW**  
Classic Sandal Collection

RTL **\$75.00**  
Sizes: K 13-6 Whole



Suede, Textile made with 50% recycled polyester and 50% virgin polyester fibers upper ■ TPU strap end with UGG® graphic logo ■ Hook-and-loop closure, Adjustable ankle strap, Adjustable instep strap ■ Textile lining (45% recycled polyester, 55% polyester), Textile lining with antimicrobial treatment ■ Textile sockliner with antimicrobial treatment ■ Sugarcane EVA outsole ■ Heat-embossed UGG® logo



BLACK  
(BLK) **NEW**  
1/25



SAND  
(SAN) **NEW**  
1/25

# The Goldencoast Multistrap Sandal



## **Match With Dad**

The tween version of our Men's Goldencoast Multistrap means fam-matching looks.

## **Keep It Clean**

The soft textile sockliner has an antimicrobial treatment.

## **Responsible Materials**

Leather Working Group certified suede uppers  
sugarcane EVA outsole.

# The GoldenGlow Sandal



## Modern Classic

Only UGG can leverage a nostalgic Heritage silhouette with a distinct fashion-lens all wrapped up in a maximalist build.

## Responsible Materials

Featuring a sugarcane EVA mid-and-outsole.

## Get Outside

This versatile style offers easy on/off wear and matching family looks in adult sizing.



## GoldenGlow 1152813K **NEW**

### Fluff into Puff Molded Collection

RTL **\$65.00**

Sizes: K 10-6 Whole



TPU, Textile upper ■ Rear pull tab made from 100% recycled polyester fibers ■ Hook-and-loop closure, The quarter strap webbing is made with 100% recycled polyester fibers ■ The upper lining textile is made with 100% recycled polyester fibers ■ Sugarcane EVA midsole ■ Sugarcane EVA outsole



BISON BROWN  
(BRWN) **NEW**  
2/25



BLACK  
(BLK) **NEW**  
2/25



MANGOSTEEN  
(MGS) **NEW**  
2/25



SEA SALT  
(SSAL) **NEW**  
2/25

# The Goldenstar Clog



## **The Now**

The clog silhouette is on-trend and easy to pair with any little outfit.

## **Responsible Materials**

Leather Working Group certified suede upper and sugarcane EVA mid-and-outsole.

## **Soft Fiber Fam**

The Feel of UGG comes in a soft textile insole lining for comfy barefoot wear the whole family can wear with our adult sizing.

## Rennon Low 1117454T

### Sneaker Collection

RTL **\$50.00**

Sizes: T 6-3 Whole

Suede, Leather upper ■ Canvas tongue mesh made from 100% recycled polyester fibers, Canvas collar made from 100% recycled polyester fibers ■ Adjustable vamp strap ■ Textile lining made from 100% recycled polyester fibers with antimicrobial treatment ■ EVA and foam footbed ■ Molded rubber outsole ■ Heat-embossed UGG® logo, Screen print UGG® logo on footbed



NIGHT SKY / STARRY NIGHT  
(NKY) **NEW**  
12/25



BLACK  
(BLK)  
12/25



CHESTNUT  
(CHE)  
12/25

## Goldenstar Clog 1159770K **NEW**

### CA Heritage Collection

RTL **\$75.00**

Sizes: K 13-6 Whole



Suede upper ■ TPU strap end with UGG® graphic logo, Webbing heel strap ■ Adjustable heel strap, Hook-and-loop closure ■ Textile lining made from 100% recycled polyester fibers with antimicrobial treatment ■ Sugarcane EVA outsole ■ Textile binding made from 100% recycled polyester fibers ■ Textile sockliner ■ Foam footbed ■ Embossed UGG® logo



BLACK  
(BLK) **NEW**  
12/25



CHESTNUT  
(CHE) **NEW**  
12/25



DRIFTWOOD  
(DRI) **NEW**  
12/25

# Shoes and Sneakers

**Bixbee 11034971**

**Pre Walker Collection**

**Fit:** Wide (D)

RTL **\$40.00**

Sizes: I 0/1,02/03,04/05



Textile made with 100% recycled polyester fibers upper ■ Hook-and-loop closure ■ Textile lining made from 100% recycled polyester fibers ■ Microfiber outsole with slip-resistant rubber print ■ 2.25" shaft height ■ Machine washable ■ Woven label with UGG® logo



BUBBLEGUM  
(BBG)  
12/25



CHARCOAL  
(CHRC)  
12/25



CHESTNUT  
(CHE)  
12/25



NAVY  
(NAVY)  
12/25



VANILLA  
(VAN)  
12/25

KIDS'



**Bixbee Ladybug Stuffie 1154491I NEW**RTL **\$45.00****Pre Walker Collection**

Sizes: I 0/1,02/03,04/05

Printed fleece upper ■ Pull tab, Embroidery face features, Antenna detailing ■ Hook-and-loop closure ■ Fleece lining ■ Microfiber outsole with slip-resistant rubber print ■ 2.25" shaft height ■ Woven label with UGG® logo



BLACK / RED  
(BRD) **NEW**  
1/25

**Bixbee and Lovey 1094823I**RTL **\$60.00****Gifting Collection**

Sizes: I 0/1,2/3/,4/5

Fit: Wide (D)

**Duffield Lovey**

Cozy fleece textile ■ Satin trim ■ Blanket dimension: 14"x14" ■ Woven label with UGG® logo

**Bixbee Bootie**

Textile made with 100% recycled polyester fibers upper ■ Hook-and-loop closure ■ Textile lining made from 100% recycled polyester fibers ■ Microfiber outsole with slip-resistant rubber print ■ 2.25" shaft height ■ Machine washable ■ Woven label with UGG® logo



BUBBLEGUM  
(BBG)  
12/25



CHARCOAL  
(CHRC)  
12/25

**Brixey 1143654I NEW**RTL **\$40.00****Pre Walker Collection**

Sizes: I 0/1,02/03,04/05



RESPONSIBLE  
MATERIALS

Fleece (95% recycled polyester, 5% spandex) upper ■ Hook-and-loop closure ■ Fleece lining ■ Microfiber outsole with slip-resistant rubber print ■ Machine washable ■ Woven label with UGG® logo



BLACK  
(BLK) **NEW**  
12/25



CURRENT  
(CRRN) **NEW**  
12/25



MANGOSTEEN  
(MGS) **NEW**  
12/25



# Slippers

## Baby Tasman 1130359I Pre Walker Collection

RTL **\$50.00**

Sizes: I 0/1,02/03,04/05



Suede upper ■ UGGbraid detailing ■ Hook-and-loop closure ■ 10mm UGGplush™ 80% upcycled wool, 20% TENCEL™ Lyocell vamp lining or 10mm UGGplush™ 60% upcycled wool, 40% TENCEL™ Lyocell vamp lining ■ 10mm UGGplush™ 80% upcycled wool, 20% TENCEL™ Lyocell insole or 10mm UGGplush™ 60% upcycled wool, 40% TENCEL™ Lyocell insole ■ Molded rubber outsole ■ 3.75" shaft height ■ Embossed UGG® logo



CHESTNUT  
(CHE)  
12/25

## Tasman II 1019066T Leisure Collection

RTL **\$70.00**

Sizes: T 6-12 Whole



Suede upper ■ UGGbraid detailing ■ 17mm UGGplush™ 60% upcycled wool, 40% TENCEL™ Lyocell lining ■ 17mm UGGplush™ 60% upcycled wool, 40% TENCEL™ Lyocell insole ■ Foam footbed ■ Sugarcane EVA outsole ■ Textile binding made from 100% recycled polyester fibers ■ Heat-embossed UGG® logo



GOOSE  
(GOO) **NEW**  
12/25



BLACK  
(BLK)  
12/25



CHESTNUT  
(CHE)  
12/25



ROCK ROSE  
(RCR)  
12/25

## Tasman II 1019066K Leisure Collection

RTL **\$80.00**

Sizes: K 13-6 Whole



Suede upper ■ UGGbraid detailing ■ 17mm UGGplush™ 80% upcycled wool, 20% TENCEL™ Lyocell lining or 17mm UGGplush™ 60% upcycled wool, 40% TENCEL™ Lyocell lining ■ 17mm UGGplush™ 80% upcycled wool, 20% TENCEL™ Lyocell insole or 17mm UGGplush™ 60% upcycled wool, 40% TENCEL™ Lyocell insole ■ Foam footbed ■ Sugarcane EVA Outsole or Treadlite by UGG™ EVA outsole ■ Textile binding made from 100% recycled polyester fibers ■ Heat-embossed UGG® logo



**ALLOCATED**  
GOOSE  
(GOO) **NEW**  
12/25



**ALLOCATED**  
BLACK  
(BLK)  
12/25



**ALLOCATED**  
CHESTNUT  
(CHE)  
12/25



**ALLOCATED**  
ROCK ROSE  
(RCR)  
12/25

**Tazze 1153053K** **NEW**  
**Leisure Collection**

RTL **\$90.00**

Sizes: K 13-6 Whole

Suede upper ■ UGGbraid made with 100% recycled polyester fibers ■ 10mm UGGplush™ 60% upcycled wool, 40% TENCEL™ Lyocell vamp lining ■ 10mm sheepskin insole ■ EVA midsole ■ Sugarcane EVA outsole ■ Textile binding made from 100% recycled polyester fibers ■ 1" platform height ■ Heat-embossed UGG® logo, Woven label with UGG® logo on insole ■ This product contains real fur from sheep or lamb. Fur may be sourced from Australia, Ireland, the United Kingdom, or the United States. It has been artificially dyed and treated.



BLACK  
(BLK) **NEW**  
12/25



CHESTNUT  
(CHE) **NEW**  
12/25

**Tazz 1143776K**  
**Leisure Collection**

RTL **\$90.00**

Sizes: K 13-6 Whole

Suede upper ■ UGGbraid made with 100% recycled polyester fibers ■ 10mm UGGplush™ 60% upcycled wool, 40% TENCEL™ Lyocell vamp lining ■ 10mm UGGplush™ 60% upcycled wool, 40% TENCEL™ Lyocell insole ■ EVA midsole ■ Sugarcane EVA outsole ■ Textile binding made from 100% recycled polyester fibers ■ 1" platform height ■ Heat-embossed UGG® logo



**ALLOCATED**  
MANGOSTEEN  
(MGS) **NEW**  
12/25



**ALLOCATED**  
SAND  
(SAN) **NEW**  
12/25



**ALLOCATED**  
CHESTNUT  
(CHE)  
12/25



**Tazz 1153054K NEW**RTL **\$90.00****Pride Capsule Collection**

Sizes: K 13-6 Whole

Suede upper ■ UGGbraid made with 100% recycled polyester fibers ■ 10mm UGGplush™ 60% upcycled wool, 40% TENCEL™ Lyocell vamp lining ■ 10mm UGGplush™ 60% upcycled wool, 40% TENCEL™ Lyocell insole ■ EVA midsole ■ Sugarcane EVA outsole ■ Textile binding made from 100% recycled polyester fibers ■ 1" platform height ■ Heat-embossed UGG® logo



GREEN MULTI  
(GML) **NEW**  
3/25



RASPBERRY MULTI  
(RYM) **NEW**  
3/25

**Tazz Pop Sketch 1154433K NEW**RTL **\$100.00****Leisure Collection**

Sizes: K 13-6 Whole

**Fit:** Wide (D)

Printed leather upper ■ UGGbraid made with 100% recycled polyester fibers, Patches detailing, Rear pull tab ■ 10mm UGGplush™ 60% upcycled wool, 40% TENCEL™ Lyocell vamp lining ■ 10mm UGGplush™ 60% upcycled wool, 40% TENCEL™ Lyocell insole ■ EVA midsole ■ Sugarcane EVA outsole ■ Textile binding made from 100% recycled polyester fibers ■ 1" platform height ■ Heat-embossed UGG® logo



WHITE  
(WHT) **NEW**  
12/25

# Classics

## Baby Neumel 1103500I

Pre Walker Collection

Fit: Wide (D)

RTL \$55.00

Sizes: I 0/1,02/03,04/05



Suede upper ■ Fixed elastic laces, Hook-and-loop closure ■ 10mm UGGplush™ 80% upcycled wool, 20% TENCEL™ Lyocell lining or 10mm UGGplush™ 60% upcycled wool, 40% TENCEL™ Lyocell lining ■ 10mm UGGplush™ 80% upcycled wool, 20% TENCEL™ Lyocell insole or 10mm UGGplush™ 60% upcycled wool, 40% TENCEL™ Lyocell insole ■ Molded rubber outsole ■ 2.25" shaft height ■ Woven heel label with UGG® logo



CHESTNUT  
(CHE)  
12/25

## Neumel II 1017320T

Neumel Collection

Fit: Wide (D)

RTL \$95.00

Sizes: T 6-12 Whole



Protected: Post Applied Treatment (Typically applied water repellency treatment) ■ Suede upper ■ Metal eyelets, Rear pull tab ■ Cotton laces, Medial zipper ■ 17mm UGGplush™ 80% upcycled wool, 20% TENCEL™ Lyocell lining or 17mm UGGplush™ 60% upcycled wool, 40% TENCEL™ Lyocell lining ■ 17mm UGGplush™ 80% upcycled wool, 20% TENCEL™ Lyocell insole or 17mm UGGplush™ 60% upcycled wool, 40% TENCEL™ Lyocell insole ■ Foam footbed ■ Sugarcane EVA Outsole or Treadlite by UGG™ EVA outsole ■ Textile binding made from 100% recycled polyester fibers ■ 2.75" shaft height ■ Heat-embossed UGG® logo, UGG® logo woven label on sockliner ■ Best for: Casual



BLACK  
(BLK)  
12/25



CHESTNUT  
(CHE)  
12/25

## Neumel II 1017320K

Neumel Collection

Fit: Wide (D)

RTL \$115.00

Sizes: K 13-6 Whole



Protected: Post Applied Treatment (Typically applied water repellency treatment) ■ Suede upper ■ Metal eyelets, Rear pull tab ■ Cotton laces ■ 17mm UGGplush™ 80% upcycled wool, 20% TENCEL™ Lyocell lining or 17mm UGGplush™ 60% upcycled wool, 40% TENCEL™ Lyocell lining ■ 17mm UGGplush™ 80% upcycled wool, 20% TENCEL™ Lyocell insole or 17mm UGGplush™ 60% upcycled wool, 40% TENCEL™ Lyocell insole ■ Foam footbed ■ Sugarcane EVA Outsole or Treadlite by UGG™ EVA outsole ■ Textile binding made from 100% recycled polyester fibers ■ 3.5" shaft height ■ Heat-embossed UGG® logo, UGG® logo woven label on sockliner ■ Best for: Casual



ALLOCATED  
BLACK  
(BLK)  
12/25



ALLOCATED  
CHESTNUT  
(CHE)  
12/25

## Classic Ultra Mini 1130750T

Classic Heritage Collection

RTL **\$100.00**

Sizes: T 6-12 Whole



Protected: Post Applied Treatment (Typically applied water repellency treatment) ■ 17mm Twinface sheepskin upper ■ Asymmetrical topline, Overlock stitch detailing on seams, Rear pull tab, Suede heel counter ■ Medial zipper ■ 17mm sheepskin lining ■ 17mm UGGplush™ 60% upcycled wool, 40% TENCEL™ Lyocell insole ■ Sugarcane EVA outsole ■ Textile binding made from 100% recycled polyester fibers ■ 2" shaft height ■ Woven label with UGG® logo ■ Best for: Casual ■ This product contains real fur from sheep or lamb. Fur may be sourced from Australia, Ireland, the United Kingdom, or the United States. It has been artificially dyed and treated.



MANGOSTEEN  
(MGS) **NEW**  
12/25



BLACK  
(BLK)  
12/25



CHESTNUT  
(CHE)  
12/25

## Classic Ultra Mini 1130750K

Classic Heritage Collection

RTL **\$120.00**

Sizes: K 13-6 Whole



Protected: Post Applied Treatment (Typically applied water repellency treatment) ■ 17mm Twinface sheepskin upper ■ Asymmetrical topline, Overlock stitch detailing on seams, Rear pull tab, Suede heel counter ■ 17mm sheepskin lining ■ 17mm UGGplush™ 80% upcycled wool, 20% TENCEL™ Lyocell insole or 17mm UGGplush™ 60% upcycled wool, 40% TENCEL™ Lyocell insole ■ Sugarcane EVA Outsole or Treadlite by UGG™ EVA outsole ■ Textile binding made from 100% recycled polyester fibers ■ 3" shaft height ■ Woven label with UGG® logo ■ Best for: Casual ■ This product contains real fur from sheep or lamb. Fur may be sourced from Australia, Ireland, the United Kingdom, or the United States. It has been artificially dyed and treated.



**ALLOCATED**  
MANGOSTEEN  
(MGS) **NEW**  
12/25



**ALLOCATED**  
BLACK  
(BLK)  
12/25



**ALLOCATED**  
CHESTNUT  
(CHE)  
12/25

## Classic Ultra Mini Platform 1157791K **NEW**

Classic Novelty Collection

RTL **\$130.00**

Sizes: K 13-6 Whole



Suede upper ■ Rear pull tab, Overlock stitch detailing on seams, Asymmetrical topline ■ 17mm UGGplush™ 60% upcycled wool, 40% TENCEL™ Lyocell lining ■ 17mm UGGplush™ 60% upcycled wool, 40% TENCEL™ Lyocell insole ■ Foam footbed ■ EVA midsole ■ Sugarcane EVA outsole ■ Textile binding made from 100% recycled polyester fibers ■ 1.5" heel height ■ Woven heel label with UGG® logo ■ Best for: Casual



BLACK  
(BLK) **NEW**  
12/25



CHESTNUT  
(CHE) **NEW**  
12/25



SAND  
(SAN) **NEW**  
12/25

**Classic II 1017703T**  
**Classic Heritage Collection**

RTL **\$120.00**

Sizes: T 6-12 Whole

Fit: Wide (D)



Protected: Post Applied Treatment (Typically applied water repellency treatment) ■ 17mm Twinface sheepskin upper ■ 17mm sheepskin lining ■ 17mm UGGplush™ 80% upcycled wool, 20% TENCEL™ Lyocell insole or 17mm UGGplush™ 60% upcycled wool, 40% TENCEL™ Lyocell insole ■ Foam footbed ■ Sugarcane EVA Outsole or Treadlite by UGG™ EVA outsole ■ Textile binding made from 100% recycled polyester fibers ■ 4" shaft height ■ Woven heel label with UGG® logo ■ Best for: Casual ■ This product contains real fur from sheep or lamb. Fur may be sourced from Australia, Ireland, the United Kingdom, or the United States. It has been artificially dyed and treated.



BLACK  
(BLK)  
12/25



CHESTNUT  
(CHE)  
12/25

**Classic II 1017703K**  
**Classic Heritage Collection**

RTL **\$140.00**

Sizes: K 13-6 Whole

Fit: Wide (D)



Protected: Post Applied Treatment (Typically applied water repellency treatment) ■ 17mm Twinface sheepskin upper ■ 17mm sheepskin lining ■ 17mm UGGplush™ 80% upcycled wool, 20% TENCEL™ Lyocell insole or 17mm UGGplush™ 60% upcycled wool, 40% TENCEL™ Lyocell insole ■ Foam footbed ■ Sugarcane EVA Outsole or Treadlite by UGG™ EVA outsole ■ Textile binding made from 100% recycled polyester fibers ■ 6" shaft height ■ Woven heel label with UGG® logo ■ Best for: Casual ■ This product contains real fur from sheep or lamb. Fur may be sourced from Australia, Ireland, the United Kingdom, or the United States. It has been artificially dyed and treated.



BLACK  
(BLK)  
12/25



CHESTNUT  
(CHE)  
12/25



## Bailey Bow II 1017394T

### Classic Bailey Collection

RTL **\$130.00**

Sizes: T 6-12 Whole

Fit: Wide (D)



Protected: Post Applied Treatment (Typically applied water repellency treatment) ■ 17mm Twinface sheepskin upper ■ Fixed satin bows along back shaft ■ 17mm sheepskin lining ■ 17mm UGGplush™ 80% upcycled wool, 20% TENCEL™ Lyocell insole or 17mm UGGplush™ 60% upcycled wool, 40% TENCEL™ Lyocell insole ■ Foam footbed ■ Sugarcane EVA Outsole or Treadlite by UGG™ EVA outsole ■ Textile binding made from 100% recycled polyester fibers ■ 4" shaft height ■ Woven heel label with UGG® logo ■ Best for: Casual ■ This product contains real fur from sheep or lamb. Fur may be sourced from Australia, Ireland, the United Kingdom, or the United States. It has been artificially dyed and treated.



BLACK  
(BLK)  
12/25



CHESTNUT  
(CHE)  
12/25

## Bailey Bow II 1017394K

### Classic Bailey Collection

RTL **\$150.00**

Sizes: K 13-6 Whole

Fit: Wide (D)



Protected: Post Applied Treatment (Typically applied water repellency treatment) ■ 17mm Twinface sheepskin upper ■ Fixed satin bows along back shaft ■ 17mm sheepskin lining ■ 17mm UGGplush™ 80% upcycled wool, 20% TENCEL™ Lyocell insole or 17mm UGGplush™ 60% upcycled wool, 40% TENCEL™ Lyocell insole ■ Foam footbed ■ Sugarcane EVA Outsole or Treadlite by UGG™ EVA outsole ■ Textile binding made from 100% recycled polyester fibers ■ 6" shaft height ■ Woven heel label with UGG® logo ■ Best for: Casual ■ This product contains real fur from sheep or lamb. Fur may be sourced from Australia, Ireland, the United Kingdom, or the United States. It has been artificially dyed and treated.



BLACK  
(BLK)  
12/25



CHESTNUT  
(CHE)  
12/25

# Care and Insoles

---





## UGG Care Kit 1017846

RTL **\$35.00**

Sizes: O/S

Everything needed to clean and protect UGG sheepskin boots and slippers ■ 4 oz. Cleaner & Conditioner ■ 4 oz. Protector ■ 4 oz. Shoe Renew ■ Bamboo handle brush ■ Suede scuff eraser ■ Cleaner & Conditioner Ingredients: Water, Sodium Laureth Sulfate, Lauramine Oxide, Natural Fragrance, Lanolin, Preservatives ■ Protector Ingredients: Water, Proprietary Resin Blend, Preservatives ■ Shoe Renew Ingredients: Water, Polydimethylsiloxane, Preservatives



NA  
(NA)  
7/25

## UGG Cleaner & Conditioner 1017847

RTL **\$15.00**

Sizes: O/S

Specially created from natural coconut and jojoba oils to clean, condition, and rejuvenate UGG boots and slippers ■ Non-toxic, biodegradable, and free of animal products ■ 6 oz. ■ Ingredients: Water, Sodium Laureth Sulfate, Lauramine Oxide, Natural Fragrance, Lanolin, Preservative



NA  
(NA)  
7/25

## UGG Protector 1017848

RTL **\$15.00**

Sizes: O/S

Protects UGG boots to keep them looking like new ■ Should be applied after UGG Sheepskin Cleaner & Conditioner for best results ■ Non-toxic, biodegradable, and free of animal products ■ 6 oz ■ Ingredients: Water, Proprietary Resin Blend, Preservatives



NA  
(NA)  
7/25

## UGG Shoe Renew 1017849

RTL **\$15.00**

Sizes: O/S

Deodorizes, freshens, and cleans insoles ■ Non-toxic, biodegradable, and free of animal products ■ 6 oz. ■ Ingredients: Water, Polydimethylsiloxane, Preservatives



NA  
(NA)  
7/25

## Sheepskin Insole 1101443

Insole Replacements Collection

RTL **\$20.00**

Sizes: W 5-12 Whole

Plush 17mm sheepskin insole ■ Dual density, color-blocked sock liner with open cell PU foam top layer and EVA bottom layer ■ Breathes naturally ■ Moisture wicking ■ Naturally thermostatic ■ Antimicrobial ■ Lasting cushion ■ Great step in comfort ■ UGG logo on outsole



NATURAL  
(NAT)  
6/25

## Premium Sheepskin Insole

Insole Replacements Collection

RTL **\$30.00**

Sizes: M 7-15 Whole

Premium sheepskin insole ■ Middle layer of PORON® Embrace to deliver long-lasting durability and continuously adapt to every movement ■ Lightweight and breathable open cell foam to keep you cooler and drier ■ Reduces fatigue while absorbing step shock ■ ENERG Poured PU bottom layer provides extra support and allows insole to maintain shape ■ Embossed UGG logo on side



NATURAL  
(NAT)  
6/25





# Appendix

---

# UGG purpose

Helping to give back to the Earth you walk on.

## regenerate by UGG™

### We are on a journey toward a more regenerative world.

This product is crafted with materials from land cared for with regenerative traditions to help restore soil, encourage wildlife diversity, capture carbon in the ground, and preserve the land for future generations.

To learn more, please visit [UGG.com/regeneratebyugg](https://UGG.com/regeneratebyugg)



### Crafted with Responsible Materials.

We are on a journey toward a more regenerative world. We are focused on finding ways to reduce our footprint.

This product includes at least 50% recycled, renewable, regenerated, or certified natural materials by weight and helps reduce our environmental impact.

To learn more, please visit [UGG.com/responsibility](https://UGG.com/responsibility)

# UGG tech

Industry-leading performance technology for when temperatures drop.

## Cold-Weather Ratings



WEATHER RATED  
TO -20°C

### Cold Weather

Our cold-weather styles with this icon are rated for temperatures as low as -20°C (-4°F).

### Insulation Types

- 3M™ Thinsulate™ insulation, offered in various degrees of protection
- UGG proprietary insulation, offered in various degrees of protection



WEATHER RATED  
TO -32°C

### Cold Weather

Our cold-weather styles with this icon are rated for temperatures as low as -32°C (-25.6°F).

### Insulation Types

- 3M™ Thinsulate™ insulation, offered in various degrees of protection
- UGG proprietary insulation, offered in various degrees of protection

# UGG tech

---

Protecting you from the elements since 1978.

## Waterproof Technology

---



### Light or Moderate Rain / Light Snow

Designed to help protect against mild or moderate weather conditions, but not suitable for heavy precipitation. Features waterproof leathers and suedes, and waterproof seam-sealed construction below the ankle. If present, zippers are treated with water-repellent coatings.

### Construction Type

- Seam-sealed construction

### Material Types

- Waterproof materials
- Non-wicking materials
- Durable water-resistant materials
- Non-gusseted zipper with non-wicking tape

### Gusseting Types

- Gusseted zipper with non-wicking tape
- Gusseted tongue
- Non-gusseted tongue



### Heavy Rain / Heavy Snow

Designed to help protect against heavy weather conditions, including water, rain, and snow. Features waterproof leathers and suedes, and waterproof membrane bootie construction below the ankle. If present, zippers and tongues are gusseted and treated with water-repellent coatings.

### Construction Types

- Waterproof membrane bootie construction
- One piece injection uppers

### Material Types

- Waterproof materials
- Non-wicking materials
- Durable water-resistant materials
- Novelty non-waterproof material on upper shaft

### Gusseting Types

- Gusseted zipper with non-wicking tape
- Gusseted AquaGuard zipper
- Gusseted tongue

## Protective Features

---

### Waterproof and Water-Resistant

This product is made from water-resistant materials and is designed to help protect against light splashes, but is not suitable for prolonged exposure to moisture or precipitation.

### Materials

- Water-resistant materials
- Waterproof materials

### Post-Applied Treatment

Treated to repel light amounts of water.  
Product should be re-treated periodically to maintain protection.

### Materials

- Topically applied water repellency treatment
- Waterproof materials
- Water-resistant materials

# UGG tech

---

UGG incorporates a wide variety of industry-leading innovations into our products.

## Components



### Cold Weather

Waterproof bootie or injection molded upper with our innovative DryTech membrane forms a waterproof and windproof barrier.



### Cold Weather

Made of finer fibers than other insulators to help trap body heat and wick moisture for better protection against the cold.



### Cold Weather

GORE-TEX footwear fabric is designed for a wide range of activities. It is totally waterproof and optimized for breathability and wicking moisture so your feet stay dry and comfortable all day and all year round.



### Cold Weather

Innovative, traction-enhancing rubber outsoles that deliver exceptional performance on a variety of terrains.



### Heavy Rain / Heavy Snow

Features uniquely-designed lugs and a soft rubber compound to enhance movement in cold climates and provide unparalleled grip on cold, icy, or snow-covered surfaces.



### Heavy Rain / Heavy Snow

The most advanced cold-weather gripping system ever created by Vibram®, these rubber outsoles are engineered specifically to perform on wet ice.



### Heavy Rain / Heavy Snow

Made for high friction and durability, this versatile and non-marking rubber compound offers enhanced traction on wet and dry surfaces.



### Heavy Rain / Heavy Snow / Cold Weather

Designed to remain soft and flexible in freezing temperatures, providing superior performance and enhanced traction for dry, wet, and icy conditions.



Woven lining or pre-treated interior helps to slow the growth of odor-causing bacteria.



# UGG feel

Developing new ways to preserve and enhance our world-renowned wearing experience.

## Materials

<b>Twinface Sheepskin</b>	Vetted through extensive, industry-leading processes to ensure only the highest quality sheepskin makes the cut, delivering the signature feeling of UGG.
<b>UGGPURE™</b>	Delivers the luxurious feel UGG is known for with upcycled wool woven into a durable, recycled backing.
<b>UGGPLUSH™</b>	Maintaining the same benefits, UGGplush™ blends our signature wool with plant-based lyocell fibers for softness and sustainability.
	LWG is a multi-stakeholder group that develops and maintains protocols to assess the environment compliance and performance capabilities of leather manufacturers.
<b>HYPERWEAVE</b>	Blends soft cotton and springy nylon into a knit layer that delivers weightless flexibility and enhances ventilation without sacrificing durability.
<b>Sugarcane EVA</b>	The sugarcane in our sugarcane EVA foam outsoles allows us to reduce dependency on fossil fuels by replacing petroleum-based ethylene, absorbing 1.6 pounds of CO2 for every pound of ethylene replaced.

## Innovations

<b>TREADLITE BY UGG™</b>	Increases cushioning and traction for a supremely lightweight, ultra-durable outsole.
<b>ENERG COMFORT SYSTEM</b>	The next best thing to being barefoot, micropod insole technology offers soft and responsive cushioning.
<b>Imprint BY UGG™</b>	Combines three layers of soft and cushioning foam into an insole that molds to the foot for all-day support.
<b>TWINSOLE™</b>	Offers two cushioned antimicrobial-treated insoles that can be worn interchangeably: one with rich leather lining, the other with luxurious natural wool that wicks moisture and keeps feet warm.
<b>Contour Insole</b>	Wool insole resists compression, displacing weight and contouring to the natural shape of the foot.

# Sizing guide

## All-Gender Footwear Sizing Information

Heel-Toe Measurement (IN)	8.66	8.86	9.06	9.25	9.45	9.65	9.84	10.04	
US Women's	5	5.5	6	6.5	7	7.5	8	8.5	
US Men's	3	3.5	4	4.5	5	5.5	6	6.5	
UK Women's	3	3.5	4	4.5	5	5.5	6	6.5	
UK Men's	2	2.5	3	3.5	4	4.5	5	5.5	
Europe	36	36.5	37	37.5	38	38.5	39	39.5	
Japan (CM)	21	21.5	22	22.5	23	23.5	24	24.5	
Mexico (CM)	21	21.5	22	22.5	23	23.5	24	24.5	
China (MM)	210	215	220	225	230	235	240	245	

## All-Gender Apparel Sizing Information

	XXS	XS	S	M	L	XL
Bust / Chest	34-36"	36-38"	38-40"	40-42"	42-44"	44-46"
Waist	26-28"	28-30"	30-32"	32-34"	34-36"	36-38"
Hip	36-37"	38-39"	40-42"	43-45"	46-48"	49-51"
Inseam	31"	31.5"	32"	32.5"	33"	33.5"

	10.24	10.43	10.63	10.83	11.02	11.22	11.42	11.81	12.20	12.60
	9	9.5	10	10.5	11	11.5	12	13	14	15
	7	7.5	8	8.5	9	9.5	10	11	12	13
	7	7.5	8	8.5	9	9.5	10	11	12	13
	6	6.5	7	7.5	8	8.5	9	10	11	12
	40	40.5	41	41.5	42	42.5	43	44	45	46
	25	25.5	26	26.5	27	27.5	28	29	30	31
	25	25.5	26	26.5	27	27.5	28	29	30	31
	250	255	260	265	270	275	280	290	300	310

## How To Measure For Apparel Sizing

If you are unsure which apparel size to purchase, please follow the below steps:

**Bust:** Run the tape measure around the fullest part of your bust, then relax your arms.

**Chest:** Run the tape measure around the fullest part of your chest, then relax your arms.

**Waist:** Start at the base of the ribcage, running the tape measure around your body.

**Hip:** With your legs together, run the tape measure around the fullest part of your hips.

**Inseam:** For full-length pants, measure with straight legs from the inside leg at the groin to one inch below your ankle.

# **Style Index**

---





# Women's style index

## Sandals 25

Abbot Adjustable Slide 1152668 <b>NEW</b>	45
Abbot Adjustable Slide 1155430 <b>NEW</b>	45
Abbot Strap 1152667 <b>NEW</b>	45
Ashton Ankle 1136764	35
Ashton Ankle 1152656 <b>NEW</b>	35
Ashton Slide 1136765	34
Ashton Slide 1152658 <b>NEW</b>	34
Ashton Slingback 1152655 <b>NEW</b>	35
Aubrey Ankle 1152711 <b>NEW</b>	40
Aubrey Buckle 1152710 <b>NEW</b>	40
Callie 1152697 <b>NEW</b>	39
Capitelle Crossband 1152672 <b>NEW</b>	36
Capitelle Slingback 1152673 <b>NEW</b>	36
Capitelle Strap 1152674 <b>NEW</b>	36
Careena 1125029	46
Careena 1128251	46
Carey Flip 1139051	46
Carey Flip 1142177	47
Carey Flip 1142178	47
Cora 1152698 <b>NEW</b>	39
GoldenGlow 1152685 <b>NEW</b>	27
Goldenstar 1136783 <b>NEW</b>	31
Goldenstar 1156431 <b>NEW</b>	31
Goldenstar Clog 1138252	32
Goldenstar Cross Slide 1137910	27
Goldenstar Hi Slide 1152651 <b>NEW</b>	28
Goldenstar Hi Slide 1155458 <b>NEW</b>	28
Goldenstar Slide 1154652 <b>NEW</b>	28
Goldenstar Strap 1137890	32
Goldenstar Strap 1154650 <b>NEW</b>	32
Ileana Ankle 1139052	42
Ileana Ankle 1155491 <b>NEW</b>	42
Ileana Wrap 1152669 <b>NEW</b>	42
Kenleigh Slide 1142711	47
Kenleigh Slide 1142712	47

LA Camp 1152687 <b>NEW</b>	39
Sunskip Slide 1152695 <b>NEW</b>	40
Venture Daze Slide 1152680 <b>NEW</b>	48
Yarrow 1117353	43
Yarrow 1119992	43

## Shoes and Sneakers 51

Alameda Sammy 1136841	60
Alameda Slip On 1130779	61
EZ-Duzzit Lace 1152717 <b>NEW</b>	59
EZ-Duzzit Mule 1152756 <b>NEW</b>	59
Goldencush 1152719 <b>NEW</b>	56
New Heights Clog 1152731 <b>NEW</b>	55
Venture Daze 1155650 <b>NEW</b>	52

## Slippers 62

Ansley 1106878	69
Ansley 1106878W	69
Coquette 5125	66
Cozetta Curly 1130838	68
Dakota 1107949	69
Disquette 1122550	66
Scuffette II 1106872	68
Scuffita 1123572	68
Tasman 5955	65
Tazz 1122553	64
Tazzle 1152677 <b>NEW</b>	66
Tazz Pop Sketch 1155751 <b>NEW</b>	64

## **Rain 70**

Droplet 1130831	73
Droplet Mid 1143813	73
Neumel X 1152724 <b>NEW</b>	73
Tasman X 1125730	73

## **Classics 75**

Bailey Bow II 1016225	79
Classic Mini II 1016222	77
Classic Mini Platform 1134991	77
Classic Short II 1016223	78
Classic Ultra Mini 1116109	76
Classic Ultra Mini Platform 1135092	77
Mini Bailey Bow II 1016501	79
Neumel 1094269	76

## **Regenerate by UGG™ 80**

Tasman Crafted Regenerate 1152747 <b>NEW</b>	83
Ultra Mini Crafted Regenerate 1152953 <b>NEW</b>	84

## **Brand Moment 86**

Marlene UGGfluff Jacket Blur 1157810 <b>NEW</b>	88
URSeen Dress 1159570 <b>NEW</b>	88
URSeen Platform 1157970 <b>NEW</b>	88

## **Socks 91**

Adabella 2 Pack 1153343 <b>NEW</b>	95
Adabella Quarter Sock 1137273	92
Cozy Chenille Sock UAS0011W	93
Karsyn Lettuce Edge Sock 1125531	92
Leda Cozy Sock 1105572	94
Leslie Graphic Crew Sock 1105868 <b>NEW</b>	94
Rib Knit Slouchy Crew Sock 1014832	93
Rib Knit Slouchy Quarter 1153340 <b>NEW</b>	93
Stela No Show 3 Pack 1105869	92

# Men's style index

## Sandals 97

Capitola Closed Toe 1153099 <b>NEW</b>	102
Capitola Cross Slide 1153076 <b>NEW</b>	102
Capitola Flip 1153077 <b>NEW</b>	102
Goldencoast Clog 1142172	101
Goldencoast Multistrap 1153095 <b>NEW</b>	98
Goldencoast Strap Slide 1142730	101
Maxxer Slide 1154710 <b>NEW</b>	104
Seaside Flip Leather 1102690	105
Seaside Slide 1117656	105
Slide It 1137973	104
Venture Daze Slide 1152680 <b>NEW</b>	106

## Shoes and Sneakers 108

Goldencush 1152719 <b>NEW</b>	112
South Bay Sneaker Low 1157150 <b>NEW</b>	119
South Bay Sneaker Low Suede 1154150 <b>NEW</b>	119
Tasman Cali Wave Mono 1153101 <b>NEW</b>	116
Tasman IOE 1155197 <b>NEW</b>	115
Tasman Sport 1138590	116
Venture Daze 1154530 <b>NEW</b>	111

## Slippers 121

Ascot 5379	125
Ascot 5379W	125
Ascot 1101110	124
Ascot 1101110W	125
Classic Slip-On 1129290	124
Classic Slip-On Shaggy Suede 1153104 <b>NEW</b>	124
Scuff 1101111	126
Scuff Cali Wave Mono 1153098 <b>NEW</b>	126
Scuff UGGbraid Stitch 1153097 <b>NEW</b>	127
Tasman 5950	123
Tasman Flecked Knit 1153100 <b>NEW</b>	123

## Classics 128

Neumel 3236	132
Neumel FT Stasher 1152957 <b>NEW</b>	131

## Brand Moment 134

Marlene UGGfluff Jacket Blur 1157810 <b>NEW</b>	137
URSeen Dress 1159570 <b>NEW</b>	137
URSeen Platform 1157970 <b>NEW</b>	137

## Regenerate by UGG™ 138

Tasman Crafted Regenerate 1152747 <b>NEW</b>	140
Ultra Mini Crafted Regenerate 1152953 <b>NEW</b>	143

## Socks 145

Fincher Ultra Cozy Crew 1103915	147
Kyro Cozy Crew Sock 1097762	147
Oliver No Show 3 Pack 1103912	146
Trey Rib Knit Crew 1115893	146

# Kids' style index

## Sandals 151

Allisa 1142330K	152
Ashton Multistrap 1152821K <b>NEW</b>	157
Ashton Slingback 1152820K <b>NEW</b>	157
Goldencoast Multistrap 1152816K <b>NEW</b>	158
GoldenGlow 1152813K <b>NEW</b>	161
Goldenstar Clog 1159770K <b>NEW</b>	163
Kolding 1090267I	152
Kolding 1107986T	152
Kolding Ladybug Stuffie 1154471T <b>NEW</b>	153
Kolding Metallic 1156270I <b>NEW</b>	153
Kolding Metallic 1156270T <b>NEW</b>	153
Lennon Slingback 1152817I <b>NEW</b>	151
Lennon Slingback 1152817K <b>NEW</b>	151
Lennon Slingback 1152817T <b>NEW</b>	151
Rennon Low 1117454T	163
Rowan 1152824I <b>NEW</b>	154
Rowan 1152824T <b>NEW</b>	154

## Shoes and Sneakers 164

Bixbee 1103497I	164
Bixbee and Lovey 1094823I	165
Bixbee Ladybug Stuffie 1154491I <b>NEW</b>	165
Brixy 1143654I <b>NEW</b>	165
Tasman Sport 1136525K	164
Tasman Sport 1136525T	164

## Rain 166

Baby Tasman 1130359I	167
Droplet Mid 1143783K	166
Droplet Mid 1143783T	166
Tasman II 1019066K	167
Tasman II 1019066T	167

## Slippers 167

Tazz 1143776K	168
Tazz 1153054K <b>NEW</b>	169
Tazzle 1153053K <b>NEW</b>	168
Tazz Pop Sketch 1154433K <b>NEW</b>	169

## Classics 170

Baby Neumel 1103500I	170
Bailey Bow II 1017394K	173
Bailey Bow II 1017394T	173
Classic II 1017703K	172
Classic II 1017703T	172
Classic Ultra Mini 1130750K	171
Classic Ultra Mini 1130750T	171
Classic Ultra Mini Platform 1157791K <b>NEW</b>	171
Neumel II 1017320K	170
Neumel II 1017320T	170

## Care and Insoles 174

Premium Sheepskin Insole	177
Sheepskin Insole 1101443	177
UGG Care Kit 1017846	176
UGG Cleaner & Conditioner 1017847	176
UGG Protector 1017848	176
UGG Shoe Renew 1017849	177









CONFIDENTIAL AND PROPRIETARY MATERIAL / NOT FOR DISTRIBUTION / FOR INTERNAL USE ONLY